

# Georgia Student Assessment Program

## Student Assessment Handbook

**2014 – 2015**

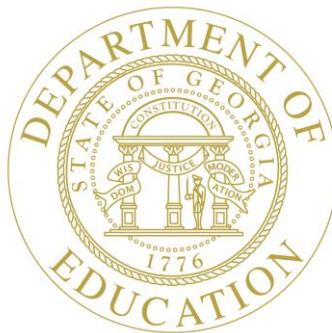

***Dr. John D. Barge, State School Superintendent***  
***"Making Education Work for All Georgians"***

Assessment and Accountability

205 Jesse Hill, Jr. Drive

1554 Twin Towers East

Atlanta, GA 30334

Phone: 404.656.2668

Fax: 404.656.5976

Toll Free: 800.634.4106

Web: <http://www.gadoe.org>



## ASSESSMENT AND ACCOUNTABILITY

404.656.2668, 800.634.4106

FAX 404.656.5976

**Melissa Fincher, Ph.D.**, Deputy Superintendent  
Assessment and Accountability  
404.651.9405; [mfincher@doe.k12.ga.us](mailto:mfincher@doe.k12.ga.us)

**Joni Briscoe**, Budget/Contracts Manager  
404.657.9808; [jbriscoe@doe.k12.ga.us](mailto:jbriscoe@doe.k12.ga.us)

**Connie Caldwell**, Administrative Assistant  
404.656.2668; [ccaldwel@doe.k12.ga.us](mailto:ccaldwel@doe.k12.ga.us)

---

### ASSESSMENT ADMINISTRATION

**Tony Eitel**, Director  
Assessment Administration  
404.656.0478; [aeitel@doe.k12.ga.us](mailto:aeitel@doe.k12.ga.us)

**Bobbie Bable**, Assessment Specialist  
National Assessment of Educational Progress (NAEP), Georgia  
Kindergarten Inventory of Developing Skills (GKIDS), Assessment Literacy  
Resources  
404.657.6168; [bbable@doe.k12.ga.us](mailto:bbable@doe.k12.ga.us)

**Deborah Houston**, Assessment Specialist  
ACCESS for ELLs, Georgia Alternate Assessment (GAA)  
404.657.0251; [dhouston@doe.k12.ga.us](mailto:dhouston@doe.k12.ga.us)

**Michael Huneke**, Assessment Specialist  
Georgia Milestones Technology  
Georgia Graduation Assessments (GHS&T & GHSWT), Georgia Online  
Formative Assessment Resource (GOFAR), Online Assessment System  
(OAS)  
404.232.1208; [mhuneke@doe.k12.ga.us](mailto:mhuneke@doe.k12.ga.us)

**Robert McLeod, Ed.D.**, Assessment Specialist  
Georgia Milestones End of Grade (EOG) – End of Course (EOC)  
Georgia Milestones Technology  
404.656.2589; [robert.mcleod@doe.k12.ga.us](mailto:robert.mcleod@doe.k12.ga.us)

**Mary Nesbit-McBride, Ph.D.**, Assessment Specialist  
Georgia Milestones End of Course (EOC) – End of Grade (EOG)  
Test Administration Accommodations  
404.232.1207; [mmcbride@doe.k12.ga.us](mailto:mmcbride@doe.k12.ga.us)

---

Updated August 2014

### ASSESSMENT RESEARCH & DEVELOPMENT

**Melodee Davis, Ph.D.**, Director  
Assessment Research and Development  
404.657.0312; [medavis@doe.k12.ga.us](mailto:medavis@doe.k12.ga.us)

**Jan Reyes, Ph.D.**, Assessment Specialist  
Kindergarten Entry Profile  
404.463.6665; [jreyes@doe.k12.ga.us](mailto:jreyes@doe.k12.ga.us)

**Sheril Smith, Ph.D.**, Assessment Specialist  
Research and Development  
[404.463.0164](tel:404.463.0164); [shsmith@doe.k12.ga.us](mailto:shsmith@doe.k12.ga.us)

**Niveen Vosler**, Assessment Specialist  
Research and Development  
404.463.0166; [nvosler@doe.k12.ga.us](mailto:nvosler@doe.k12.ga.us)

**Kelli Harris-Wright**, Assessment Specialist  
Formative Instructional Practices (FIP)  
404.463.5047; [kharris-wright@doe.k12.ga.us](mailto:kharris-wright@doe.k12.ga.us)

---

### GROWTH

**Allison Timberlake, Ph.D.**, Program Manager  
Growth Model  
404.463.6666; [atimberlake@doe.k12.ga.us](mailto:atimberlake@doe.k12.ga.us)

**Qi Qin**, Assessment Specialist  
Growth Model  
404.657.0311; [qqin@doe.k12.ga.us](mailto:qqin@doe.k12.ga.us)

---

### ACCOUNTABILITY

**Cowen Harter**, Director  
Accountability  
404.463.1168; [charter@doe.k12.ga.us](mailto:charter@doe.k12.ga.us)

**Michele Christensen**, Accountability Specialist  
404.463.1175; [mchristensen@doe.k12.ga.us](mailto:mchristensen@doe.k12.ga.us)

**Nancy Haight**, Accountability Specialist  
404.463.1166; [nhaight@doe.k12.ga.us](mailto:nhaight@doe.k12.ga.us)

**August Ogletree, Ph.D.**, Accountability Research Specialist  
404.463.6675; [aogletree@doe.k12.ga.us](mailto:aogletree@doe.k12.ga.us)

**Paula Swartzberg**, Accountability Specialist  
404.463.1539; [pswartzberg@doe.k12.ga.us](mailto:pswartzberg@doe.k12.ga.us)

## TABLE OF CONTENTS

Table of Contents .....	3
Introduction to Georgia’s Student Assessment Program .....	7
Glossary .....	9
Acronyms .....	15
Laws/Policies/Rules.....	17
State Board Policies and Rules .....	25
Test Security.....	26
Security and Accountability .....	26
Security Breaches .....	26
Steps for Reporting a Testing Irregularity .....	28
Cell Phone Use on Georgia Standardized Assessments .....	29
Calculator Allowances and Restrictions .....	31
Test Security Information for School Test Coordinators/Teachers/Examiners .....	38
Roles and Responsibilities.....	41
Superintendent .....	41
System Test Coordinator.....	42
System Special Education Coordinator .....	44
System Title III/ESOL Coordinator .....	45
Principal.....	46
School Test Coordinator.....	47
Examiner .....	49
Assessment Descriptions .....	51
Georgia Student Assessment Program Quick Reference Chart: 2014 - 2015 .....	51
State Administered Tests (Active Programs) .....	53
Assessing Comprehension and Communication in English State to State for English Language Learners (ACCESS for ELLs).....	53
The Georgia Alternate Assessment (GAA) .....	55
Georgia High School Writing Test (GHSWT).....	62
Georgia Kindergarten Inventory of Developing Skills (GKIDS) .....	66
Georgia Milestones Assessment System (Georgia Milestones).....	70

National Assessment of Educational Progress (NAEP).....	83
State Administered Tests (Legacy Programs) .....	86
End-of-Course Tests (EOCT) .....	86
Georgia High School Graduation Tests (GHS GT).....	94
College Admissions Placement Tests .....	102
Lexile Scores .....	104
Assessment Literacy and Formative Assessment Resources .....	107
Online Assessment System .....	108
Georgia Online Formative Assessment Resource (GOFAR) .....	110
Scheduling Considerations.....	112
Preparing for Testing.....	113
Makeup Sessions.....	115
Homebound/Hospitalized Students.....	115
Students in Home School.....	116
Dealing with Emergency/Unexpected Situations .....	116
Collection and Scoring.....	118
Return of Test Materials .....	118
Transferring Student Test Scores .....	119
Transferring Records for Students with Disabilities, 504 Students, and EL Students.....	119
State Dissemination of Scores.....	120
Accessing Early Results and Assessment Data Files on the MyGaDOE Portal .....	121
Interpreting the Results .....	122
Public Reporting of Statewide Test Results .....	122
Local System Dissemination of Scores .....	123
Retention of the Files of Test Results .....	123
Assessing Special Populations.....	125
Students With Disabilities under the Individuals with Disabilities Education Act (Students with IEPs) .....	125
Individualized Education Program (IEP) Teams .....	126
Participation in Assessments .....	126
Impact on Graduation Requirements .....	127

Local School System Responsibilities .....	129
English Learners (ELs).....	130
Participation of EL Students in State Assessments .....	130
Use of Scores of EL Students in Accountability Determinations.....	130
Accommodation Guidelines for EL Students.....	131
EL-Test Participation Committee Plan .....	132
Test Administration Accommodations Considerations for Students with Disabilities and English Learners	133
Types of Accommodations.....	133
Standard and Conditional Administrations.....	134
Modifications vs. Accommodations .....	135
Additional Considerations for Accommodations .....	135
Writing Assessment Scribe - Standard Accommodation (GHSWT).....	137
Georgia Milestones Scribing Procedures and Requirements – Standard Accommodation .....	138
Guidance for Special Needs Scholarship Students to Participate in State Assessments (SB10).....	153
Test Preparation.....	156
Preparation of Students.....	156
Practicing Test-Taking Skills vs. Teaching the Test.....	156
Recommended Test Preparation .....	157
Communication with Students and Parent(s)/Guardian(s) .....	158
Required Forms.....	161
Principal’s Certification .....	164
Testing Irregularities Report Form .....	165
Testing Irregularities Report Form.....	166
Statement Report.....	166
Rescore Request Form .....	168
Sample Forms/Optional .....	170
Examiner’s Certification of Adherence to Prescribed Test Administration Procedures .....	172
Test Participation Documentation for Eligible EL Students .....	173
Web Resources .....	176

## Student Assessment Handbook User Guide

### Using the Table of Contents

The Student Assessment Handbook Table of Contents has clickable links for each section.

**Click** on the name of the section topic in the table of contents to view that section.

### Searching

You can also search for keywords in the Student Assessment Handbook.

Type the keyword in the **Find Box**. If the Find Box isn't available, go to **View, Toolbars** and select **Find**.

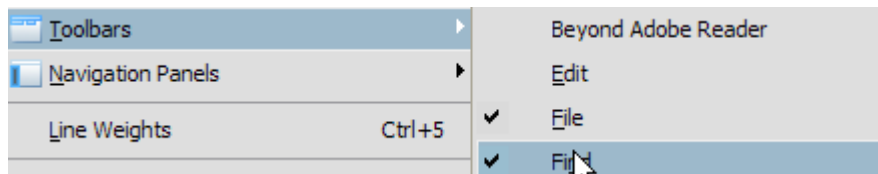

With the cursor in the **Find Box**, enter a **keyword** and press **Enter** on keyboard. Press **Enter** again to find the next instance of the same keyword.

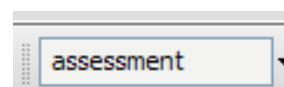

the

### Paging through a document

To move one page at a time, simply use the **Arrow Keys**.

To go to a specific page, enter the **page number** in the **Page Number Box** and press **Enter** on the keyboard.



To move through the document using thumbnail images of pages, open the **Pages Navigation Panel** by going to **View, Navigation Panels** and select **Pages**.

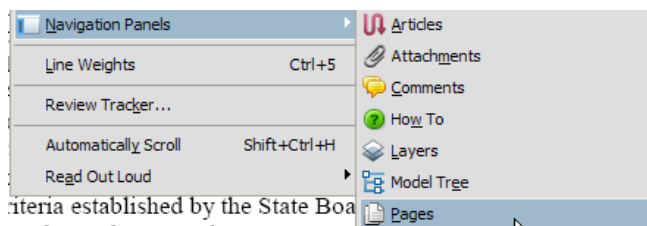

**Click on individual pages to move through the document.**

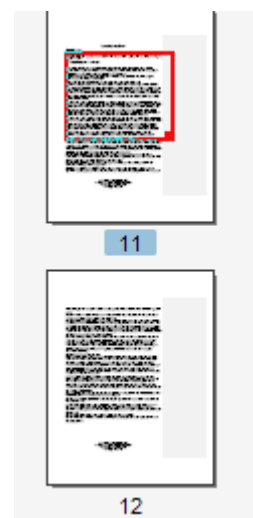

## INTRODUCTION TO GEORGIA'S STUDENT ASSESSMENT PROGRAM

The purpose of the Georgia Student Assessment Program is to measure student achievement of the state-adopted content standards and inform efforts to improve teaching and learning. Results of the assessment program are utilized to identify students failing to achieve mastery of content, to provide teachers with feedback about instructional practice, and to assist school districts in identifying strengths and weaknesses in order to establish priorities in planning educational programs. The assessment program includes customized summative criterion-referenced tests at the elementary, middle, and high school levels. In addition, Georgia participates in the National Assessment of Educational Progress in grades 4, 8 and 12 and administers an English language proficiency test in grades K-12. A variety of resources, including formative tools, are provided to assist parents, educators, students and the public with efforts improve educational opportunities for students. In order to fulfill the purpose and maintain integrity of the statewide assessment program, test security must be established. Occurrences that violate test security risk damage to test integrity and could result in the invalidation of a system's test scores.

**Please note that information regarding Georgia's new assessment program, the Georgia Milestones Assessment System (Georgia Milestones), will be provided throughout the course of the 2014-2015 school year. This will likely require the publication of at least one addendum to the 2014-2015 Student Assessment Handbook after initial publication.**

The mandatory state assessments include:

### Active Programs

ACCESS for ELLs and Alternate ACCESS for ELLs in grades K-12 (gr. 1-12 only for Alternate ACCESS for ELLs)  
Reading, Writing, Listening, and Speaking

Georgia Alternate Assessment (GAA)

English/Language Arts, Mathematics, Science, and Social Studies in grades 3 – 8 and high school

Georgia High School Writing Test (GHSWT) – Remains a diploma requirement in 2014-2015

Georgia Kindergarten Inventory of Developing Skills (GKIDS)

Georgia Milestones Assessment System (Georgia Milestones)

English Language Arts, Mathematics, Science, and Social Studies in grades 3 – 12 and high school

National Assessment of Educational Progress (NAEP)

National assessments in reading, math and science in grades 4, 8, and 12

### Legacy Programs

End-of-Course Tests (EOCT) (Program ends November 21, 2014)

Coordinate Algebra, Analytic Geometry, Ninth Grade Literature and Composition, American Literature and Composition, Economics/Business/Free Enterprise, U.S. History, Biology, and Physical Science, principally in grades 9-12

Georgia High School Graduation Tests (GHSGT) and Basic Skills Tests (BST)

English/Language Arts, Mathematics, Science, and Social Studies, in grades 11-12

Georgia Department of Education

Page 7 of 182 – August 2014

All Rights Reserved

## Secondary Assessment Transition Plan

A significant change to Georgia's assessment program was approved by the State Board of Education in April 2011. This plan put into place the process by which the Georgia High School Graduation Test (GHS GT) would be phased-out. Additionally, it heightened the role of the End of Course Tests (EOCT) by increasing the weight the End of Course Tests (EOCTs) carries in the overall course grade of students. The *Secondary Assessment Transition Plan* resulted in the following changes:

### For students enrolled in grade nine for the first time on or after July 1, 2011:

- The Georgia High School Graduation Test (GHS GT) is no longer required to earn a high school diploma for students. These students will not take and are not required to pass the GHS GT.
- The End of Course Tests (EOCT) will contribute 20% to the course grade (for those core courses in which an EOCT is mandated).
- This cohort is required to pass the course with the increased weight of the EOCT applied to the course grade.
- The requirement to achieve a passing score on the Georgia High School Writing Test (GHS WT) remains for all students, including those in this cohort.

### For students who enrolled in grade nine for the first time between July 1, 2008, and June 30, 2011:

- The graduation assessment requirement for diploma eligibility may be achieved through the demonstration of proficiency on one of the two EOCTs in each content area (language arts, mathematics, science, and social studies) or the corresponding content area GHS GT.
  - Under this flexibility, a passing score on a content area EOCT can serve as an alternate demonstration of proficiency and stand in lieu of the requirement to pass the corresponding content area GHS GT.
- For this cohort, the EOCT will continue to contribute 15% to the student's course grade.
- The GHS GT will remain available for any student unable to meet the testing requirement through the EOCT in any content area.
- The requirement to achieve a passing score on the GHS WT will remain for all students, including those in this cohort.

Important Note: With the transition of the state's high school assessment program to the Georgia Milestones Assessment System beginning in Winter 2014, the EOCTs will no longer be available for this purpose. Students enrolled in a course with an associated Georgia Milestones end of course assessment must take the appropriate assessment beginning in Winter 2014. Once available in Fall 2015, results from a Georgia Milestones end of course assessment may fulfill, if necessary, the purposes of the Secondary Assessment Transition Plan for students in the cohort that enrolled in grade nine for the first time between July 1, 2008 and June 30, 2011.

## GLOSSARY

**accommodations:** Accommodations are a change in a test administration that modify how a student takes or responds to the assessment. The accommodations allowed on the state assessments are grouped into four broad categories: Presentation, Response, Setting, and Scheduling. Accommodations do not change what the assessment is designed to measure, nor do they dilute the meaning of the resulting scores. Accommodations are designed to provide equity, not advantage, and serve to level the playing field for students with disabilities and English Learners. When used appropriately, they reduce or even eliminate the effects of a student's disability. They do not, however, reduce learning expectations. There are two types of accommodations.

- **standard accommodations** provide access to the assessment without altering the construct measured by the assessment.
- **conditional accommodations** are more expansive accommodations that provide access for students with more severe disabilities or limited English proficiency that would not be able to access the assessment to demonstrate their achievement without such assistance. Conditional accommodations may only be provided to students who meet specified eligibility criteria. State Board Rule restricts this accommodation to a small percentage of students.

**achievement test:** A test that measures the extent to which a student has acquired certain information or has mastered certain skills.

**criterion-referenced test (CRT):** A test that measures student performance as compared to an established criteria or standard.

**domain:** A domain is a group of related curricular standards within a content area. Providing information at the domain level helps educators determine the relative strengths and weaknesses of individual students and their classes as a whole.

**ecological or substantive significance:** Judgment that test performance, or the difference in test performance by separate groups, is meaningful or important in practical terms. This term is often contrasted with statistical significance, which is simply the probability that a result occurred through chance.

**English Learner (EL):** Refers to students whose first language is other than English and whose command of English is limited. Term is used interchangeably with limited English proficient.

**English Learner-Monitored (EL-M):** Refers to students who have exited the English to Speakers of Other Languages (ESOL) program (or an appropriate alternative) for no more than two years.

**empirical norm dates:** The actual dates on which a test publisher tested the students in the norm group. Publishers recommend these dates to schools as the dates that should be used for administering the tests. Testing at times other than the empirical norm dates means that students may have received more or less instruction than the norm group.

**error of measurement:** The statistical estimate of the difference between an observed score and the corresponding “true” score.

**equating:** Equating is a statistical process by which scores earned on two different versions of a test are made comparable. Often, there are multiple forms within a single administration as well as different forms from one administration to another. These forms differ by containing different items, and therefore one form may be slightly more or less difficult. While test forms are constructed to be similar in content and difficulty as specified in the test blueprint, equating allows tests developers to adjust scores on test forms so that the scores on the forms can be used interchangeably. Equating adjusts for any small differences in difficulty in the forms that may occur. In order to be able to make accurate comparisons between scores from the forms, it is necessary to equate the forms.

**field testing:** A test administered to check administration procedures, response patterns, scoring, and reporting. Generally, a field test is more extensive than a pilot test.

**formative assessment:** A formative assessment is an evaluation tool used to guide and monitor the progress of student learning during instruction. Its purpose is to provide continuous feedback to both the student and the teacher concerning learning successes and progress toward mastery. Formative assessments diagnose skill and knowledge gaps, measure progress, and evaluate instruction. Teachers use formative assessments to determine what concepts require more teaching and what teaching techniques require modification. Educators use results of these assessments to improve student performance. Formative assessments would not necessarily be used for grading purposes. Examples include (but are not limited to): pre/post tests, curriculum based measures (CBM), portfolios benchmark assessments, quizzes, teacher observations, student self-checklists, teacher/student conferencing, and teacher commentary and feedback.

**grade equivalent score (GE):** A score expressed in years and months, which represents the average performance of students at that given level. A second grader who scores 4.0 on a test intended for second graders is not doing fourth grade work. Such a score indicates that the student is performing at a superior level for a second grader.

**GTID:** Georgia Testing Identifier or GTID is a unique number assigned to each student in the state for the purpose of linking the student’s performances on various tests.

**item analysis:** The process of evaluating individual test items to assure their quality with respect to certain characteristics. Item analysis involves determining such factors as the difficulty value and discriminating power of the item. All such characteristics are then used to judge the overall quality of the item.

**item banks:** Collections of assessment items. Generally, these are used for constructing tests that measure selected learning objectives. With sufficient numbers of items, multiple test forms that assess the same objectives can be constructed.

**language assessment:** Under No Child Left Behind, an English language assessment must be given annually to all English Learners to measure proficiency. The test must measure competence in both social and academic language.

**language proficiency:** Competence in the areas of listening, speaking, reading, writing, and comprehension.

**language proficiency assessment:** An assessment of an English learners (1) progress in the acquisition of the English language in the areas of listening, speaking, reading, and writing and (2) attainment of a prescribed level of performance in listening, speaking, reading and writing to enable a student to communicate independently in both social and academic settings.

**norm group:** The sample of students to whom a test has been given in order to estimate how well the student population, in general, would perform on the measure. A norm group should be as representative as possible of the variation expected within the general population. Key dimensions to be represented in a norm group include ethnicity, socioeconomic status, size of school system, location of system (urban, rural or suburban), public vs. nonpublic schools and geographical regions of the country.

**norm-referenced test (NRT):** A test that is designed to provide information on how well a student performs in comparison to other students. The scores on a norm-referenced test have meaning in terms of their relation to the scores made by an external reference group (see norm group.)

**norm tables:** Tables presented in test handbooks or available from test publishers that show the relationship of different types of scores to one another (e.g., raw scores to percentiles). Tables are usually provided for each test level and time of testing (norm dates) as well as by grade level of the student tested.

**normal curve equivalent (NCE):** A measurement scale that ranges from 1 to 99, with units equal in size across the score range. The equivalence of units makes it possible to average scores across groups and aggregate results across the tests, assuming the tests measure the same construct and meet other psychometric criteria.

**p value:** An index which signifies the percentage of examinees that answered a test item correctly.

**percentile rank:** An indication of a student's standing in comparison with all students in the norm group who took the same test. Percentile ranks range from a low of 1 to a high of 99. A percentile rank stands for the percentage of students who obtained scores equal to or less than a given score.

**performance level:** A performance level is a range of scores that define a specific level of performance, as articulated in the Performance Level Descriptors. Many of the state assessments have three performance levels: *Exceeds the Standard, Meets the Standard, and Does Not Meet the Standard*.

**performance level descriptor:** A performance level descriptor is a verbal statement describing each performance level in terms of what the student has learned and can do.

**pilot testing:** A test given to a representative sample of students in order to check specific aspects of the test such as items, instructions, response formats, etc.

**portfolio:** A compilation of evidence, including original student work and supporting information, which documents, measures, and reflects student performance and progress in standards-based knowledge and skills over time.

**Present, test not attempted (PTNA):** A coding used for instances in which a student was present for testing and presented the opportunity to participate in testing – but could not or would not do so.

**raw score:** The number of test items answered correctly by a student. Because different tests have different numbers and types of items, raw scores cannot be compared from one test to another.

**reliability:** The extent to which a test can be depended upon to provide consistent information. Reliability is usually reported as a correlation coefficient, with the closer the coefficient to +1.00, the higher the reliability.

**rubric:** A set of rules or guidelines used to categorize a student's performance on an assessment task or constructed response item.

**scaled score:** A score that expresses the results of a particular test for all forms and levels on a single common scale. Scaled scores provide a uniform interpretation of performance and allow comparisons to be made from year to year with the same test.

**standard score:** A general term referring to any of the several types of "transformed" scores. Raw scores are expressed in terms of standard scores for reasons of convenience, comparability, and ease of interpretation. For example, the raw scores of two tests can be expressed in comparable terms by using standard scores.

**standardized (or uniform) assessment procedure:** Clearly described assessment procedures for assessment administration.

**standard deviation:** Standard deviation is a measure of the variability or dispersion of a distribution of scores that represents the average difference between individual scores and the mean. The more the scores cluster around the mean, the smaller the standard deviation.

**standard error of measurement:** The standard error of measurement is the amount an examinee's observed score (the score the examinee actually receives on the test) may vary from his or her "true" score, based on the reliability of the test.

**standardized test:** A test designed with specific psychometric properties which is administered and scored following a prescribed procedure so that resulting scores carry the same meaning.

**stanine:** A single digit derived score ranging from 1 to 9. Stanine scores follow a normal distribution with a mean of 5 and a standard deviation of 2.

**statistical significance:** The extent to which findings differ from chance alone. It must be understood that results of statistical analyses are dependent on the number of students tested. The smaller the number of scores analyzed, the larger the difference required for statistical significance. For this reason, many educators talk about both statistical and ecological (or substantive) significance when referring to test scores.

**summative assessment:** A summative assessment is an evaluation tool generally used at the end of an assignment, unit, project, or course. In an educational setting, summative assessments tend to be more formal kinds of assessments (e.g., unit tests, final exams, projects, reports, and state assessments) and are typically used to assign students a course grade or to certify student mastery of intended learning outcomes for the state-adopted content standards.

**test specifications:** A description of a test often referred to as a blueprint that describes the number of items per content area, item format, item statistics, and scoring procedures.

**validity:** The degree to which the intended inferences/interpretations made for test scores are supported and accurate. There are several types of validity:

- **concurrent validity:** the relationship between the test score and an alternate current measure or criterion.
- **construct validity:** the extent to which the test measures a hypothetical construct or trait.
- **content validity:** the extent to which the items on a test are representative of the content the test purports to measure.

- **criterion-related validity:** the relationship between the test score and another criterion. There are two types of criterion related validity.
- **face validity:** the extent to which the test appears to measure what is intended content validity: the extent to which the items on a test are representative of the domain the test intends to measure.
- **predictive validity:** the relationship between the test score and a future criterion.

## **ACRONYMS**

ACCESS for ELL	-	Assessing Comprehension and Communication in English State to State for English Language Learners
AP	-	Advanced Placement
AYP	-	Adequate Yearly Progress
BST	-	Basic Skills Test
CBA	-	Curriculum Based Assessment
CCGPS	-	College and Career Georgia Performance Standards
CR	-	Constructed Response
DNA	-	Did Not Attempt
EIP	-	Early Intervention Program
EL	-	English Learners
EL-M	-	English Learners – Monitored
EL/TPC	-	English Learners/ Test Participation Committee
EPD	-	Educational Planning District
EOC	-	End-of-Course
EOG	-	End-of-Grade
ER	-	Extended Response
ESEA	-	Elementary and Secondary Education Act
ESOL	-	English to Speakers of Other Languages
FAPE	-	Free Appropriate Public Education
FTE	-	Full-Time Equivalent
GAA	-	Georgia Alternate Assessment
GaDOE	-	Georgia Department of Education
GHS GT	-	Georgia High School Graduation Tests
GHS WT	-	Georgia High School Writing Test
GKIDS	-	Georgia Kindergarten Inventory of Developing Skills
GOFAR	-	Georgia Online Formative Assessment Resource
GPS	-	Georgia Performance Standards
GTID	-	Georgia Test Identification (Number)
IAP	-	Individual Accommodation Plan
IDEA	-	Individuals with Disabilities Education Act
IEP	-	Individualized Education Program
LEA	-	Local Education Agency
LUA	-	Local Unit of Administration (local school districts)
NAEP	-	National Assessment of Educational Progress
NCLB	-	No Child Left Behind
NRT	-	Norm-Referenced Test
NSLP	-	National School Lunch Program

O.C.G.A.	-	Official Code of Georgia Annotated
PSAT	-	Preliminary SAT
PTNA	-	Present Test Not Attempted
QBE	-	Quality Basic Education
QCC	-	Quality Core Curriculum
RFP	-	Request for Proposals
RFQ	-	Request for Quote
RTI	-	Response to Intervention
SAT	-	Scholastic Aptitude Test
SEA	-	State Education Agency
SIS	-	Student Information System
SRC	-	State Required Code
SST	-	Student Support Team
SWD	-	Students with Disabilities
WAPT	-	WIDA Access Placement Test
WIDA	-	World-Class Instructional Design and Assessment (WIDA)

**LAWS/POLICIES/RULES**  
**Georgia Law**

20-2-281 Assessment of effectiveness of educational programs

\*\*\*CODE SECTION\*\*\*

(a) The State Board of Education shall adopt a student assessment program consisting of instruments, procedures, and policies necessary to implement the program and shall fund all costs of providing and scoring such instruments, subject to appropriation by the General Assembly. Each local school system may elect to administer, with state funding, nationally norm-referenced instruments in reading, mathematics, science, or social studies in grade three, four, or five and in grade six, seven, or eight, subject to available appropriations, with assistance to such school systems by the State Board of Education with regard to administration guidance, scoring, and reporting of such assessments. The State Board of Education shall review, revise, and upgrade the quality core curriculum. Following the adoption of this revised curriculum, the State Board of Education shall contract for development of criterion-referenced competency tests to measure the quality core curriculum. Such tests in English and language arts, mathematics, and reading shall be administered annually to students in grades one through eight and such tests in science and social studies shall be administered annually to students in grades three through eight. This action shall be completed according to a schedule established by the State Board of Education. A curriculum-based assessment shall be administered in grade 11 for graduation purposes. Writing assessments shall be administered to students in grades three, five, eight, and 11. The writing assessments shall provide students and their parents with performance outcome measures resulting from the administration of such tests.

(b) The nationally normed assessments provided for in subsection (a) of this Code section shall provide students and their parents with grade equivalencies and percentile ranks which result from the administration of such tests. Criterion-referenced tests and the high school graduation test provided for in subsection (a) of this Code section shall provide for results that reflect student achievement at the individual student, classroom, school, system, and state levels. The State Board of Education shall participate in the National Assessment of Educational Progress (NAEP) and may participate in any other tests that will allow benchmarking this state's performance against national or international performance. The results of such testing shall be provided to the Governor, the General Assembly, and the State Board of Education and shall be reported to the citizens of Georgia. Further, the State Board shall adopt a school readiness assessment for students entering first grade and shall administer such assessment pursuant to paragraph (2) of subsection (b) of Code Section 20-2-151. One of the components in the awarding of salary supplements as part of a pay for performance or related plan under this article may be assessments of student achievement.

(b.1) The State Board of Education shall notify local school systems and individual schools of the results of the assessment instruments administered under this Code section at the earliest possible date determined by the State Board, but not later than the beginning of the subsequent school year.

(c) The State Board of Education shall have the authority to condition the awarding of a high school diploma to a student upon achievement of satisfactory scores on instruments or tests adopted and administered by the State Board pursuant to subsection (a) of this Code section.

The State Board is authorized and directed to adopt regulations providing that any disabled child, as defined by the provisions of this article, shall be afforded opportunities to take any test adopted by the State Board as a condition for the awarding of a high school diploma. Said regulations shall further provide for appropriate accommodations in the administration of such test. Said regulations shall further provide for the awarding of a special education diploma to any disabled student who is lawfully assigned to a special education program and who does not achieve a passing score on said test or who has not completed all of the requirements for a high school diploma but who has nevertheless completed his or her Individualized Education Program. (d)(1) The State Board of Education shall develop or adopt alternate assessments to be administered to each student receiving special education services pursuant to Code Section 20-2-152 who does not receive instruction in the essential knowledge and skills identified in the quality core curriculum developed pursuant to Code Section 20-2-140 and for whom the assessment instruments adopted under subsection (a) of this Code section, even with allowable modifications, would not provide an appropriate measure of student achievement, as determined by the student's Individualized Education Program team. A student's Individualized Education Program may serve as an alternate assessment for that student.

(2) A student's Individualized Education Program team shall determine appropriate participation in assessment and identify necessary accommodations in accordance with the federal Individuals with Disabilities Education Act.

(e) The State Board of Education is authorized to adopt rules, regulations, policies, and procedures regarding accommodations and the participation of limited-English-proficient students, as defined in Code Section 20-2-156, in the assessments described in this Code section.

(f) The State Board of Education shall adopt end-of-course assessments for students in grades nine through 12 for all core subjects to be determined by the State Board. For those students with an Individualized Education Program, the student's Individualized Education Program team shall determine appropriate participation in assessments and identify necessary accommodations in accordance with the federal Individuals with Disabilities Education Act.

(g) Under rules adopted by the State Board of Education, the Department of Education shall, subject to appropriations by the General Assembly, release some or all of the questions and answers to each criterion-referenced competency test administered under subsection (a) of this Code section and each

end-of-course assessment administered under subsection (e) of this Code section after the last time the instrument is administered for a school year.

(h) The State Board of Education, through the Department of Education, shall administer the end-of-course assessments for core subject areas as defined by State Board policy. The State Board shall promulgate a schedule for the development and administration of all end-of-course tests by December 1, 2000.

(i) The Department of Education shall develop study guides for the criterion-referenced tests and end-of-course assessments administered pursuant to subsections (a) and (f) of this Code section. Each school system shall distribute the study guides to students who do not perform satisfactorily on one or more parts of an assessment instrument administered under this Code section and to the parents or guardians of such students.

(j)(1) The high school graduation test provided for in subsection (a) of this Code section shall continue in effect until all high school core subject end-of-course assessments have been developed and implemented, at which time the State Board shall discontinue the test according to a schedule to be determined by the State Board.

(2) The State Board of Education shall adopt rules and regulations requiring the results of core subject end-of-course assessments to be included as a factor in a student's final grade in the core subject course for which the end-of-course assessment is given.

(k)(1) In addition to the assessment instruments adopted by the State Board of Education and administered by the Department of Education, a local school system may adopt and administer criterion-referenced or norm-referenced assessment instruments, or both, at any grade level. Such locally adopted assessment instruments may not replace the state's adopted assessment instruments for purposes of state accountability programs, except as otherwise provided in paragraph (2) of this subsection. A local school system shall be responsible for all costs and expenses incurred for locally adopted assessment instruments. Students with Individualized Education Programs must be included in the locally adopted assessments or provided an alternate assessment in accordance with the federal Individuals with Disabilities Education Act.

(2) The State Board of Education shall have the authority to grant waivers until Fiscal Year 2003 to local boards of education exempting said boards from the administration of the state criterion-referenced competency tests at any or all of the subject areas and grade levels for which the local board of education implements a locally developed criterion-referenced competency test or tests based on the Quality Core Curriculum which increases the expectations for student achievement beyond that of the applicable state criterion-referenced competency test or tests and meets all other requirements of this Code section, including reliability and validity requirements, with the exception of subsection (g) of this Code section.

Local boards of education with such waivers shall submit to the State Board of Education school and local school system score reports of the locally developed criterion-referenced competency tests.

(l) In adopting academic skills assessment instruments under this Code section, the State Board of Education or local school system shall ensure the security of the instruments in their preparation, administration, and scoring. Notwithstanding any other provision of law, meetings, or portions of meetings held by the State Board or a local board of education at which individual assessment instruments or assessment instrument items are discussed or adopted shall not be open to the public, and the assessment instruments or assessment instrument items shall be confidential.

(m) The results of individual student performance on academic skills assessment instruments administered under this Code section shall be confidential and may be released only in accordance with the federal Family Educational Rights and Privacy Act of 1974, 20 U.S.C. Section 1232g.

(n) Overall student performance data shall be disaggregated by ethnicity, sex, socioeconomic status, disability, language proficiency, grade level, subject area, school, system, and other categories determined by the policies established by the Office of Student Achievement.

(o) Student performance data shall be made available to the public, with appropriate interpretations, by the State Board of Education, the Office of Student Achievement, and local school system. The information made available to the public shall not contain the names of individual students or teachers.

(p) Teachers in grades one through 12 shall be offered the opportunity to participate annually in a staff development program on the use of tests within the instructional program designed to improve students' academic achievement. This program shall instruct teachers on curriculum alignment related to tests, disaggregated student test data to identify student academic weaknesses by subtests, and other appropriate applications as determined by the State Board of Education.

20-2-283 Criteria; specific requirements for students in grades three, five, and eight; implementation  
\*\*\*CODE SECTION\*\*\* 07/01/01

(a) No later than January 1, 2002, the State Board of Education shall adopt criteria for the development of a placement and promotion policy by each local board of education consistent with the Georgia Academic Placement and Promotion Policy.

(b) Such criteria as adopted by the State Board of Education shall require the following for students in grades three, five, and eight:

(1) No student shall be promoted, except as provided in this Code section, to:

(A) The fourth grade program to which the student would otherwise be assigned if the student does not achieve grade level as defined by the Office of Student Achievement in accordance with Code Section 20-14-31 on the third grade criterion-referenced reading assessment developed in accordance with subsection (a) of Code Section 20-2-281 and meet the promotional standards and criteria established by the State Board of Education and by the local school board for the school that the student attends;

(B) The sixth grade program to which the student would otherwise be assigned if the student does not achieve grade level as defined by the Office of Student Achievement in accordance with Code Section 20-14-31 on the fifth grade criterion-referenced mathematics assessment and fifth grade criterion-referenced reading assessment developed in accordance with subsection (a) of Code Section 20-2-281 and meet the promotional standards and criteria established by the State Board of Education and by the local school board for the school that the student attends; or

(C) The ninth grade program to which the student would otherwise be assigned if the student does not achieve grade level as defined by the Office of Student Achievement in accordance with Code Section 20-14-31 on the eighth grade criterion-referenced mathematics assessment and eighth grade criterion-referenced reading assessment developed in accordance with subsection (a) of Code Section 20-2-281 and meet the promotional standards and criteria established by the State Board of Education and by the local school board for the school that the student attends;

(2) When a student does not perform at grade level on any criterion-referenced assessment specified in paragraph (1) of this subsection then the following shall occur:

(A) The parent or guardian of the student shall be notified in writing by first-class mail by the school principal or such official's designee regarding the student's performance below grade level on the assessment instrument, the retest to be given the student, the accelerated, differentiated, or additional instruction program to which the student is assigned, and the possibility that the student might be retained at the same grade level for the next school year;

(B) The student shall be retested with a criterion-referenced assessment or an alternative assessment instrument that is appropriate for the student's grade level as provided for by the State Board of Education and the local board of education; and

(C) The student shall be given an opportunity for accelerated, differentiated, or additional instruction in the applicable subject; and

(3) When a student does not perform at grade level on any criterion-referenced assessment specified in paragraph (1) of this subsection and also does not perform at grade level on a second additional opportunity as provided for in paragraph (2) of this subsection then the following shall occur:

Georgia Department of Education

Page 21 of 182 – August 2014

All Rights Reserved

- (A) The school principal or the principal's designee shall retain the student for the next school year except as otherwise provided in this subsection;
- (B) The school principal or the principal's designee shall notify in writing by first-class mail the parent or guardian of the student and the teacher regarding the decision to retain the student. The notice shall describe the option of the parent, guardian, or teacher to appeal the decision to retain the student and shall further describe the composition and functions of the placement committee as provided for in this subsection, including the requirement that a decision to promote the student must be a unanimous decision of the committee;
- (C) If the parent, guardian, or teacher appeals the decision to retain the student, then the school principal or designee shall establish a placement committee composed of the principal or the principal's designee, the student's parent or guardian, and the teacher of the subject of the assessment instrument on which the student failed to perform at grade level and shall notify in writing by first-class mail the parent or guardian of the time and place for convening the placement committee;
- (D) The placement committee shall:
- (i) Review the overall academic achievement of the student in light of the performance on the criterion-referenced assessment and the standards and criteria as adopted by the local board of education and make a determination to promote or retain. A decision to promote must be a unanimous decision and must determine that if promoted and given accelerated, differentiated, or additional instruction during the next year, the student is likely to perform at grade level as defined by the Office of Student Achievement in accordance with Code Section 20-14-31 by the conclusion of the school year; and
  - (ii) Prescribe for the student, whether the student is retained or promoted, such accelerated, differentiated, or additional instruction as needed to perform at grade level by the conclusion of the subsequent school year, prescribe such additional assessments as may be appropriate in addition to assessments administered to other students at the grade level during the year, and provide for a plan of continuous assessment during the subsequent school year in order to monitor the progress of the student;
- (E) For students receiving special education or related services, the Individualized Education Plan Committee shall serve as the placement committee; and
- (F) The decision of the placement committee may be appealed only as provided for by the local board of education.
- (c) This Code section does not preclude the retention by the school principal or the principal's designee of a student who performs satisfactorily on the criterion-referenced assessments specified in paragraph (1) of subsection (b) of this Code section as provided for by the local board of education.
- (d) This Code section does not create a property interest in promotion.
- (e) The State Board of Education shall establish policies and procedures for implementation of this Code section.

## **20-2-151 General and career education programs; purpose; authorized program**

**\*\*\*CODE SECTION\*\*\***

(a) The primary purpose for the general and career education programs is to provide the children and youth of Georgia with a quality opportunity to master student competencies adopted by the State Board of Education through instruction which is based upon the uniformly sequenced core curriculum.

(b) The following general and career education programs are authorized for purposes of funding under this article:

(1)(A) All local school systems shall offer a full-day kindergarten program. For purposes of this subsection, the term "full-day basis" means a student is provided classroom instruction for a minimum of four and one-half hours daily for a 180 day school year.

(B) It is the policy of this state that the purposes of the kindergarten program shall be to provide all children with an equal opportunity to become prepared for a successful first grade experience and to acquire the foundation for academic progress throughout the students' educational careers. To be eligible for enrollment in a state supported kindergarten program, a child must attain the age of five by September 1, except as otherwise provided by subsection (b) of Code Section 20-2-150;

2) It is the policy of this state that the purpose of the primary grades program shall be mastery by enrolled students of the essential basic skills and knowledge which will enable them to achieve more advanced skills and knowledge offered at the higher grade levels. For purposes of funding under this article, the primary grades program shall include grades one, two, and three. To be eligible for enrollment in the first grade of a state supported primary grades program, a child must attain the age of six by September 1, except as otherwise provided by subsection (b) of Code Section 20-2-150. The State Board of Education shall adopt an instrument or instruments, procedures, and policies necessary to assess the first grade readiness of children enrolled in Georgia's public school kindergarten programs pursuant to Code Section 20-2-281. Readiness information obtained by the instrument or instruments adopted by the state board shall be used by local school systems in concert with teacher recommendations and other relevant information to make appropriate student grade placement decisions. The Department of Education shall develop guidelines for utilization of the instrument or instruments in grade placement decisions and shall provide such guidelines to local school systems. The guidelines shall include information pertinent to consideration of the placement of students who have been identified as being disabled or limited-English-proficient. Whenever the decision is made not to promote a child to the first grade, the local school system shall document the reasons for the decision not to promote, according to guidelines established by the board. The State School Superintendent shall annually provide a report summarizing the results of the readiness of first grade Georgia public school kindergarten children. No student shall remain in kindergarten for more than two years; (3) It is the policy of this state that the primary purposes of the middle grades program shall be assuring the mastery of essential basic skills and knowledge, assisting students in the transition from

childhood to adolescence, and preparing students for the selection of programs and courses consistent with their abilities and interests when they enter high school, as well as providing an opportunity for mastery of essential but more advanced skills and knowledge. For purposes of funding under this article, the middle grades program shall include grades four, five, six, seven, and eight; and

(4)(A) It is the policy of this state that the primary purposes of the high school programs shall be to prepare students for the continuation of their education beyond high school and for entry into their chosen career fields as well as to prepare them to take their places in society as young adults. The following high school programs for grades nine, ten, 11, and 12 are authorized for purposes of funding under this article:

- (i) The high school education program; and
- (ii) The vocational laboratory program.

(B) As a reflection of the reduced teacher-student ratios and more extensive material and equipment needed for effective laboratory courses compared to courses with no or only limited laboratory experiences, the vocational laboratory program shall be funded at a higher level than the high school general education program. The state board shall adopt criteria which courses must meet in order to qualify for the vocational laboratory program.

## STATE BOARD POLICIES AND RULES

The most current policies and rules below can be found on the State of Georgia Department of Education rules page web site at the following link:

<http://www.gadoe.org/External-Affairs-and-Policy/State-Board-of-Education/Pages/PEABoardRules.aspx>

Policies and rules relating to assessment are:

160-3-1-.07 Testing Programs – Student Assessment (Amendments approved August 2014)  
160-4-2-.11 Promotion, Placement, and Retention (Select provisions waived for 2014-2015)  
160-4-2-.13 Statewide Passing Score (Select provisions waived for 2014-2015)  
160-4-2-.20 List of State-Funded K-8 Subjects and 9-12 Courses  
160-1-3-.09 Waivers and Variances of High School Graduation Assessments  
160-4-2-.31 Hospital/Homebound (HHB) Services  
160-4-2-.34 Dual Enrollment  
160-4-2-.06 through 160-4-2-.48 (IHF) High School Graduation Requirements  
160-4-5-.02 Language Assistance: Program for English Learners (ELs)  
160-4-8-.12 Alternative/Non-Traditional Education Programs  
160-5-1-.07 Student Data Collection  
160-5-1-.14 Transfer of Student Records  
160-5-1-.15 Awarding of Units of Credit and Acceptance of Transfer Credit and/or Grades  
160-7-1-.01 Single Statewide Accountability System

You may print a hard copy of the policy as needed for your use. Please contact Assessment and Accountability if you have any questions related to these policies/rules.

## TEST SECURITY

### Security and Accountability

#### Security Breaches

Any action that compromises test security or leads to the invalidation of an individual student's or a group of students' test scores will be viewed by the Georgia Department of Education (GaDOE) as inappropriate use or handling of tests and will be treated as such. Below are guidelines to assist system personnel in determining which activities might compromise test security or score validity. The guidelines apply, where applicable, to both paper and online test administrations and environments. Please note that this list is not exhaustive and includes acts that could be committed by staff and/or students. Any concern regarding test security must be reported to GaDOE immediately. Assessment Administration Division staff members are available to help system personnel develop and implement appropriate test security procedures.

It is a breach of test security if anyone performs any of the following:

- coaches examinees during testing, or alters or interferes with examinees' responses in any way;
- gives examinees access to test questions or prompts prior to testing;
- copies, reproduces, or uses in any manner inconsistent with test security regulations all or any portion of secure test booklets/online testing forms;
- makes answers available to examinees;
- reads or reviews test questions before, during (unless specified in the IEP, IAP, or EL/TPC), or after testing, this is applicable to both paper and online test forms;
- questions students about test content after the test administration;
- fails to follow security regulations for distribution and return of secure test materials as directed, or fails to account for all secure test materials before, during, and after testing (NOTE: lost test booklets constitute a breach of test security and will result in a referral to PSC);
- uses or handles secure test booklets, answer documents, online testing log-ins/passwords/test forms for any purpose other than examination;
- fails to follow administration directions for the test;
- fails to properly secure and safeguard pass codes/usernames necessary for online test administration;
- erases, marks answers, or alters responses on an answer document or within an online test form.
- participates in, directs, aids, counsels, assists, encourages, or fails to report any of these prohibited acts;

Failure to safeguard test materials or to comply with test administration procedures could adversely affect an individual's certification status. Such must be reported to the GaDOE and may be referred to the Educators Ethics Division of the Professional Standards Commission as failure to adhere to established policies and procedures. Under no circumstances may any tests be reproduced or duplicated for individual or group use unless authorized by GaDOE. Failure to comply with the U.S. Copyright Laws protecting these materials could result in legal action. Any instance of violation of copyright laws must be reported immediately to the GaDOE.

### **Testing Irregularities**

It is the responsibility of all personnel in the local system to follow protocol as they become aware of testing irregularities. Security breaches and testing irregularities can have long-reaching impact on students, schools, and systems, as well as upon any personnel who might be responsible for causing or contributing to any circumstance leading to a testing irregularity. Examples of testing irregularities include, but are not limited to missing test booklets; copying of (by machine or in handwriting) or verbal communication about test content; failure to create an appropriate test environment (e.g., relevant teaching aids visible by students during the test session); teachers assisting students with answers during the test session; actual or cloned test items presented to students before, during, or after the test session (except released test items or items in the OAS); testing session disruption for any reason; student cheating (i.e. sharing answers, using electronic devices to copy, send, share answers or test information, plagiarism).

Any signs of any testing irregularity must be dealt with immediately. The Examiner should contact the School Test Coordinator if any cheating or security violations are suspected. The School Test Coordinator, in turn, notifies the System Test Coordinator.

If any system personnel become aware of testing irregularities within the testing window, the GaDOE Assessment Administration Division Assessment Specialist should be called immediately to determine if the test session can/should continue or if student scores must be invalidated (incidences of cheating will result in invalid student scores). If the decision is made to discontinue the testing process, Assessment Administration Division staff will assist system personnel with re-scheduling and/or re-testing, if appropriate. If the irregularity is revealed following the scheduled testing window, Assessment Administration Division staff should be contacted to determine if the scores on the affected tests are valid. All reports to the GaDOE should be made by the System Test Coordinator.

Occasionally, persons from the general public will contact the Assessment Administration Division with allegations of classroom/school/system testing irregularities. In these cases, the Assessment Administration Division staff will generally contact the System Test Coordinator, asking that person to investigate, determine if possible unethical conduct is involved, make the appropriate report to

Professional Standards Commission with a copy to the Assessment Administration Division, and report the incident on the GaDOE 0385 form which is signed by the system Superintendent.

The Assessment Administration Division of the GaDOE will review all reports of irregularities and may advise the local system as to whether a report of possible unethical conduct should be made to the PSC.

Irregularities in Security Procedures include, but are not limited to, the following:

- Examinee was given access to test questions or prompts prior to testing.
- Test Examiner or other personnel copied or reproduced and distributed secure test materials.
- Test Examiner or other personnel coached examinee(s) during testing.
- Test Examiner or other personnel altered or interfered with examinee's responses in some way.
- Test Examiner or other personnel made responses available to the examinee.
- Test Examiner or other personnel failed to follow regulations and/or procedures for test security.
- Test Examiner or other personnel used or handled the test materials for a purpose other than test administration (i.e. teacher takes a test home to review; teacher/administrator reads a test booklet after school, etc.)

Irregularities in Test Administration include, but are not limited to, the following:

- Test Examiner or other personnel failed to follow administration directions for the test.
- Examinee's test booklet, answer sheets, or portfolio entries (for GAA) became lost.
- Teaching aids are displayed in the testing environment (i.e. a bulletin board containing relevant instructional materials) during testing.
- Test Examiner fails to provide an examinee with a documented accommodation or provides examinee with an accommodation that is not documented and therefore is not appropriate.

### **Steps for Reporting a Testing Irregularity**

School Test Coordinator:

- Communicate with the System Test Coordinator about a possible testing irregularity.
- System Test Coordinator will provide guidance to investigate the possible testing irregularity.
- Written narrative must be provided by all parties involved in the irregularity.
- Return all documentation to the System Test Coordinator.

System Test Coordinator:

- Collect Testing Irregularity Forms and documentation from School Test Coordinators
- Compile documentation for each incident reported.
- Call the assessment specialist in the Assessment Administration Division to determine appropriate coding for student answer documents. (Additional information about using the Portal to report irregularities will be shared during each pre-administration webinar.)
- Include appropriate information and documentation in the GaDOE 0385.
- The Assessment Administration Division will inform the local district if it is required to report the irregularity to the Professional Standards Commission.

Professional Standards Commission  
Educator Ethics Division  
200 Piedmont Ave., Suite 1702  
Atlanta, GA 30334

Georgia Department of Education  
Assessment Administration Division  
1554 Twin Towers East  
205 Jesse Hill Jr., Drive  
Atlanta, GA 30334

The System Test Coordinator is not required to call for guidance on irregularities concerning common place interruptions (e.g., alarms, sickness, cell phones/texts ringing, power outage, etc.). All events that may/do constitute irregularities must be coded and documentation completed and submitted to the GADOE Assessment Administration Division. Once the irregularity code is received, it may be used on future common place irregularities without calling the GaDOE. **Only the GaDOE may invalidate assessments.** Additional clarification on the coding of irregularities for the specific testing programs and the use of the surveys on the MyGaDOE Portal will be provided at the pre-administration workshops.

### **Cell Phone Use on Georgia Standardized Assessments**

Students are not permitted to use, or bring into the testing environment, any electronic device that could allow them to access, retain, or transmit information (e.g., cell phone, smartphone, PDA, electronic recording, camera, or playback device, etc.). Announcements **must** be made prior to testing that such devices are not allowed in the testing environment and that possession or improper use of such devices during testing may result in disciplinary action in accordance with the system's student code of conduct and/or test invalidation. Devices such as those mentioned above that are brought into the testing environment must not remain in the student's possession during testing. **Districts and schools must have a plan to collect and secure such devices so that they are not accessible during testing.** In the event a student brings such a device into the testing environment but does not have the device out during testing, the examiner and/or proctor must collect the device if they become aware of its presence and should allow the student to continue testing.

In the event an examiner **confirms** during testing that a student is using a device to **access, retain, or share** information, the examiner must with minimal disruption:

- collect the device,
- **stop testing that student,**
- remove the student from the testing session, and
- notify the School Test Coordinator immediately.

In the event such actions are **suspected**, but not yet confirmed, the examiner must with minimal disruption:

- collect the device,
- **allow the student to complete testing**,
- notify the School Test Coordinator immediately, and
- as soon as it is appropriate attempt to confirm whether or not the device has been used in violation of the guidelines above.

Simple possession of a device (including the ringing of a phone during test administration) may be addressed in keeping with the system's code of conduct and does not require an irregularity report to the GaDOE.

If it is confirmed that the student did use, or intended to use, the device to access information and/or to photograph, post, retain, share, or transmit information/images from any portion of a secure test booklet and/or answer document the test for that student will be invalidated. The School Test Coordinator must notify the System Test Coordinator. The System Test Coordinator must contact the Assessment Specialist at the Georgia Department of Education (GaDOE) and report the incident as an irregularity. An Irregularity Form, with statements, must also be submitted to the GaDOE as soon as possible on the MyGaDOE Portal. Students who receive, from another party, messages/posts/texts that contain secure test information may also have their test invalidated if the information received is used by them to gain an advantage. Students and staff are expected to report all instances where they receive electronic information from another person containing secure test content/materials published by the GaDOE.

Local systems should be aware, and may make students aware, that the GaDOE monitors various websites/social media sites in search of instances where individuals may have posted secure test information. GaDOE works with websites/social media sites to identify the source of any such posting that becomes known. Such actions may result in invalidation and disciplinary action in accordance with the system's code of conduct. **Importantly, examiners and proctors must be vigilant regarding test materials, test security, and the risks associated with electronic devices in the testing environment. While this has always been important, it has become increasingly important given the existence of social media and various smartphone applications.**

Each electronic device incident will vary and will be handled on an individual basis. Once the information has been evaluated, the GaDOE will determine if the assessment should be invalidated. If necessary, the assessment specialist will provide instructions for coding the invalidation. Please make certain that you provide the GaDOE with as much information as possible in order for the Department to determine if the assessment should be invalidated. Many districts have a policy addressing the use of electronic devices. The district should continue to apply and enforce their local discipline or other policies regarding the use of electronic devices. Only the GaDOE will determine if the assessment should be invalidated.

**Examiners and proctors must refrain from having phone conversations, sending emails, sending texts, posting to social media, etc. during their administration of a test to students and during the time they possess secure materials.** This does not apply to a need that a staff member may have to use such a device in the event of an emergency/urgent situation.

If questions arise, or if any situation occurs that could cause any part of the test administration to be compromised, System Test Coordinators should contact the Assessment Administration Division at 404-656-2668 or 800-634-4106.

## **Calculator Allowances and Restrictions**

### **Georgia Milestones Assessment System**

Systems, schools, and students must adhere to the guidelines provided below. It is incumbent upon System and School Test Coordinators, and Test Examiners, to ensure that all calculator policies are implemented and followed. Given that technology changes rapidly, these guidelines may change at any time. A list of state approved calculators will not be issued. Calculators may not be shared by students.

Allowable Calculators for Georgia Milestones:

- Grades 3 – 5 EOG: No calculators allowed
- Grade 6 EOG: Basic four-function calculator with square root and percentage functions
- Grade 7 – 8 EOG: Scientific calculator
- Coordinate Algebra EOC: Graphing calculator (with functionalities consistent with TI-84 or similar models)
- Analytic Geometry EOC: Graphing calculator (with functionalities consistent with TI-84 or similar models)
- Physical Science EOC: Scientific or basic calculator
- Economics EOC: Scientific or basic calculator

The following devices/features are **NOT** allowed:

- For basic and scientific calculators, devices that store text and/or that have QWERTY keyboards or typewriter-like keyboards.
- Calculators that have programs stored in the memory other than those that are factory installed.
- No cell phones, personal laptops, minicomputers, pocket organizers, iPods, and personal tablets.
- Calculators with beaming capabilities
- Calculators with wireless communication technologies and/or Internet access.
- Calculators with built in Computer Algebra System (CAS)
- Calculators that make noise, have paper tape, or that have voice

In grades 6 – high school, calculators are allowed for all students on certain sections of the mathematics test. All students may use a calculator on these sections. For the non-calculator section of the

mathematics tests at these grades, it is not permissible to assign a calculator as an accommodation. **No student may use a calculator on the designated non-calculator section in grades 6 – high school.**

Additionally, the School Test Coordinator and Test Examiner must ensure that all calculators being used for the assessment have no programs stored in memory other than those that are factory installed. Any non-factory programs or applications must be removed or disabled prior to testing. For specific assistance in effectively preparing calculators for use during testing, please contact the calculator manufacturer.

All questions regarding calculator usage should be directed to the System Test Coordinator who can then contact the GaDOE Assessment Administration Division if necessary.

#### Specific Directions – Graphing Calculators:

Beginning with the launch of Georgia Milestones in Winter 2014, graphing calculators will be allowed for student use on the Coordinate Algebra and Analytic Geometry EOCs only. Given that many models of graphing calculators possess the ability to store text it is **required** that System Test Coordinators, School Test Coordinators, and Test Examiners confirm prior to testing and immediately after testing (before dismissing students), that all graphing calculators are cleared of any stored text. Should it be confirmed that a student either brought information into the test setting, or left the test setting with secure test information, the student's test will be invalidated. Further, a failure to confirm that text is cleared prior to, and after, testing may raise security concerns with all test administrations within a school, and possibly across the entirety of the local system. Please note that Georgia Milestones will provide an online graphing calculator, where appropriate, for student use. Any concerns a system may have regarding the requirement to ensure that each device is cleared of text and other non-factory installed programs can be eliminated by testing students online. Please note that the above provisions and requirements also apply to any other type of calculator, either basic or scientific, where applicable.

#### **Legacy Program Calculator Restrictions**

##### **End of Course Tests (EOCT) and Georgia High School Graduation Tests (GHS GT)**

If a student elects to use a calculator as allowed on the End of Course Tests (EOCT) and/or the Georgia High School Graduation Tests (GHS GT), the student must adhere to the guidelines listed below. It is incumbent upon System Test Coordinators, School Test Coordinators, and Test Examiner to ensure all calculator policies are implemented and followed. Calculators may not be shared by students.

The following devices/features are **NOT** allowed:

- Graphing calculators
- Calculators that store text and/or have QWERTY keyboards or typewriter-like keyboards
- Calculators that have programs stored in the memory other than those that are factory installed
- No cell phones, personal laptops, minicomputers, pocket organizers, iPods, and personal tablets
- Calculators with beaming capabilities

- Calculators with wireless communication technologies and/or Internet access
- Calculators with built in Computer Algebra Systems (CAS)
- Calculators that make noise, have paper tape, or that have voice

The School Test Coordinator and Test Examiner must ensure that all calculators being used for the assessment have no programs stored in memory other than those that are factory installed. Any non-factory programs or applications must be removed or disabled prior to testing. Memory must be cleared to factory default both before and after testing. For specific assistance in effectively preparing calculators for use during testing, contact the calculator manufacturer. Given that technology changes rapidly, these guidelines may change at any time. A list of state approved calculators will not be issued.

All questions regarding calculator usage should be directed to the System Test Coordinator who can then contact the GaDOE Assessment Administration Division if necessary.

### **Professional Ethics**

Standardized testing has become a basic component of accountability for students, teachers, administrators, schools and school systems in Georgia and other states. Communities rely on their schools' standardized test scores to determine the success of their schools and to compare them to other communities. Test scores also have a major impact on the economic future of communities. New industries use test scores as a major factor in selecting locations for new facilities. As a result of national and state accountability ratings, standardized testing has become important to all states. When tests are properly administered, scored, and interpreted with a high degree of professionalism, all of the aforementioned stakeholders can be guided to make reliable and appropriate decisions.

A good testing program provides the following benefits:

- Students, based on their individual test scores, will know which skills and knowledge they have mastered and how they compare to other students.
- Parents can evaluate whether their children are obtaining the skills and knowledge they need to be successful during and after their school experiences.
- Teachers can determine if students have mastered the skills and knowledge needed to advance to the next level and if not which skills and knowledge are in need of improvement.
- Community members can compare local student performance with performances of students in other locations. The community has a measuring stick to determine if schools are making improvements from year to year.

Georgia relies on state-mandated assessments as a key component of the state accountability program as well as using the test results to fulfill national requirements for educational accountability. For reliable and valid reporting, tests must be administered fairly and ethically. In the pursuit of fair and ethical testing for all stakeholders of Georgia, the following areas shall be addressed before, during, and after testing:

- Test Security – Test materials shall be secured before, during, and after testing and scoring to ensure fair assessment of all students.
- Test Preparation – The test should reflect the state-adopted content standards being taught, and should be developmentally appropriate for the age and level of the test-taker. Students should be familiar with test-preparation skills. Educators should be trained on proper administration procedures and testing practices. Tests should be administered in the appropriate environment.
- Test Administration – Policies and procedures should be developed to implement fair and ethical testing procedures and practices. All eligible students should be assessed. Tests are used for their intended purposes.
- Test Data – Test scoring should be reliable and valid. Test data interpretation shall be appropriately given to stakeholders. Curriculum improvement should be guided by adequate data analyses.

### **Georgia Student Assessment Program Responsibilities**

**Superintendent** - The Superintendent has ultimate responsibility and accountability for all testing activities within the local school system:

- Develops local policies and procedures based on Georgia Department of Education guidelines and test publisher's directions to maintain test security.
- Supervises and monitors Principals to ensure that they fulfill their specific roles and responsibilities for the administration of tests.
- Ensures that all personnel involved with testing receive training on appropriate test administration, policies, and procedures including accommodations for each assessment given.
- Informs the local Board of Education, GaDOE, and Professional Standards Committee of any breach of security by employees of the system.
- Completes the Superintendent's Certification Form no later than January 31 and July 31 of each year.

**Principal** - The Principal has ultimate responsibility and accountability for all testing activities within the local school.

- Ensures test security within the school building.
- Ensures distribution of test materials occurs immediately prior to test administration.
- Supervises all testing activities.
- Ensures that all school personnel have been appropriately trained on test administration, procedures, and policies, including accommodations for each assessment given.
- Ensures that accommodations have been given to only those students who appropriately need accommodations and have documentation of such need.
- Implements system's testing policies and procedures and establishes needed local school policies and procedures to ensure all students are tested fairly and appropriately.
- Reports immediately any breach of security to the Superintendent.
- Completes the Principal's Certification Form following each test administration.

The Professional Standards Commission adopted an updated **CODE OF ETHICS FOR EDUCATORS** effective 2009. The Code of Ethics for Educators defines the professional behavior of educators in Georgia and serves as the guide to ethical conduct.

While the entire Code of Ethics for Educators is critical, the following standard addresses testing specifically:

***Standard 11: Testing - An educator shall administer state-mandated assessments fairly and ethically.***

***Unethical conduct includes but is not limited to:***

- 1. committing any act that breaches Test Security; and***
- 2. compromising the integrity of the assessment.***

The following portion of the Code of Ethics for Educators addresses reporting requirements and disciplinary actions that may apply to the assessment and accountability process for the testing program:

*Reporting: Educators are required to report a breach of one or more of the Standards in the Code of Ethics for Educators as soon as possible but no later than ninety (90) days from the date the educator became aware of an alleged breach unless the law or local procedures require reporting sooner. Educators should be aware of legal requirements and local policies and procedures for reporting unethical conduct. Complaints filed with the Professional Standards Commission must be in writing and must be signed by the complainant (parent, educator, personnel director, superintendent, etc.). The Commission notifies local and state officials of all disciplinary actions. In addition, suspensions and revocations are reported to national officials, including the NASDTEC Clearinghouse.*

*Disciplinary Action: The Professional Standards Commission is authorized to suspend, revoke, or deny certificates, to issue a reprimand or warning, or to monitor the educator's conduct and performance after an investigation is held and notice and opportunity for a hearing are provided to the certificate holder. Any of the following grounds shall be considered cause for disciplinary action against the holder of a certificate:*

- 1. unethical conduct as outlined in The Code of Ethics for Educators, Standards 1-11;*
- 2. disciplinary action against a certificate in another state on grounds consistent with those specified in the Code of Ethics for Educators;*
- 3. order from a court or a request from DHR that the certificate should be suspended or denied for non-payment of child support;*
- 4. notification from the GHEAC that the educator is in default and not in satisfactory repayment status on a student loan;*

5. *suspension or revocation of any professional license or certificate;*
6. *violation of any other laws and rules applicable to the profession; and*
7. *any other good and sufficient cause that renders an educator unfit for employment as an educator.*

*An individual whose certificate has been revoked, denied, or suspended may not serve as a volunteer or be employed as an educator, paraprofessional, aide, substitute teacher or in any other position during the period of his or her revocation, suspension or denial for a violation of The Code of Ethics. The superintendent and the superintendent's designee for certification shall be responsible for assuring that an individual whose certificate has been revoked, denied, or suspended is not employed or serving in any capacity in their district. Both the superintendent and the superintendent's designee must hold GaPSC certification.*

The Code of Ethics for Educators effective 2009 can be found at this link:

<http://www.gapsc.com/Rules/Current/Ethics/505-6-.01.pdf>

## Test Distribution and Storage

Test booklets, answer documents, *Examiner's Manuals*, *School Test Coordinator's Manuals*, and *System Test Coordinator's Manuals* are distributed to each school system two to three weeks prior to the test dates depending upon the assessment. Manuals are also posted on the GaDOE web site prior to testing. All testing materials must be stored in a secure central location. Each school system must implement an accounting system for each test administration. The Superintendent and System Test Coordinator are responsible for test security.

The School Test Coordinator and School Principal, in cooperation with the System Test Coordinator, are responsible for test storage and security once the tests are distributed to schools. Tests should be distributed to schools by grade and for the exact number of students (with a small surplus for emergencies). The System Test Coordinator should distribute test materials to the School Test Coordinator allowing an appropriate amount of time before testing is to begin. During this period, teacher orientations or workshops must be conducted. Whenever tests or administration materials are not in use, they must be stored in a secure locked location with restricted access. No student, teacher, or other school personnel may have access to test booklets or questions prior to testing. Tests must be returned to the central location (System Test Coordinator) as soon as possible, but no later than three days after all test administration has been completed. The System Test Coordinator must implement an accounting system between the central location and the school, and then back to the central location. The System Test Coordinator will ensure that only appropriate personnel will have access to testing materials. Procedures for disposing of and securing materials are specific to each program. Consult the *System Test Coordinator's Manual* for each test for specific instructions regarding these procedures.

## TEST SECURITY INFORMATION FOR SCHOOL TEST COORDINATORS/TEACHERS/EXAMINERS

This section on security includes information that applies to both test coordinators and teachers. This information is intended to help teachers understand the procedures that test coordinators use to inform them of their responsibilities.

The need to be very careful regarding test security is critical. Test coordinators should be certain that they are aware of their responsibilities and have made everyone who assists them with test administration aware of his/her responsibilities. Staff members who are not involved in testing should also be aware of the school's responsibility for test security. Paraprofessionals, custodial staff, and others in the school who may be in classes during testing or may be in the area where tests are stored, even though they do not have direct access to tests, should be aware of security rules.

Situations may arise which call for unplanned reactions. New questions may arise about what can and what cannot be done in relationship to testing issues. Therefore, test coordinators may have to make decisions on what actions should result. Attempting to analyze each situation by asking the following questions may help to decide the proper action to take:

- Could this possibly give one student an improper or unfair advantage over others?
- Could this possibly give one teacher's class an improper or unfair advantage over others?
- Could this possibly give a student or teacher advance knowledge of the test?
- Could this possibly be considered as teaching a child a small amount of information that is known to be on the test, or is very likely to be on the test, rather than teaching skills and the entire curriculum/standards for the subject area to be tested?
- Could this possibly be considered unethical or a violation of board rule, professional teaching practices, the provisions in the GaDOE *Student Assessment Handbook*, or the instructions in the Examiner's Manual?

If the answer to any of the above was yes, then the action would be improper and should not be taken. This does not mean that teachers should not prepare students for standardized tests. They could have a daily review of skills or concepts that are to be tested. They should also be taught appropriate test-taking skills. Teachers should contact the School Test Coordinator for any questions about testing issues. If an answer is not readily available; one will be obtained from the GaDOE by the System Test Coordinator.

Following is a list for consideration prior to testing. The list should not be considered all-inclusive. Where applicable, the list applies to both paper/pencil and online testing environments.

**Must Do:**

- Contact the School Test Coordinator if any question arises about tests or test security. The school principal must also be made aware of any issues involving testing or test security.
- Keep all testing materials stored in a secure place accessible only by the principal and the test coordinator. The GaDOE recommends that tests be stored in a locked cabinet in a locked room. If an adequate number of locked cabinets are not available then test materials are to be stored in a locked room to which only the principal and test coordinator have access. Restricted access should be confirmed prior to receipt of test materials.
- Be certain that everyone involved in the testing process has been properly trained and informed of responsibilities in the area of test security. Provide sign-in sheets and rosters as well as training agendas. Attendance at training must be mandatory and well-documented. Untrained examiners must not be allowed to test.
- Perform all necessary readiness checks in advance of online testing.
- Adhere to calculator and cell phone policies and guidelines.
- Be certain that all materials issued to persons administering tests are counted carefully when given out and when returned. Keep a daily log of checkout times and return times. If a problem occurs, notify the School Test Coordinator immediately.
- Distribute testing materials as close to the actual testing time as possible.
- Be certain that all persons receiving materials sign a checkout sheet when they receive the materials. This sheet should show date and time.
- Make certain that all materials are returned immediately after the testing session. Teachers are responsible for turning them in and coordinators are responsible for verifying that they do.
- Be certain all persons returning materials sign a check-in sheet. This sheet should show date and time.
- Be certain that materials are issued only to persons who have been carefully advised of their responsibilities for test security. Only staff members who have been trained on the proper management of secure test materials/online test administrations should handle such materials.
- Follow instructions in the test manual exactly. This is very important because manuals change each year. Not doing so can invalidate test scores.
- Be certain that the test coordinator, principal, or principal's designee is present when demographic data (name, student number, etc.) is entered on test booklets for grades K-12 if this is done in advance. This should be done in a central and well supervised location.
- Take down or cover any content materials displayed in the classroom if the item could provide assistance to students during the test.
- Adhere to the expectations set forth in the Student Assessment Handbook, and by the local system, relative to student possession of electronic devices in the test setting.
- Teachers must collect and turn in to the School Test Coordinator any scratch paper used during a standardized test and the School Test Coordinator should destroy it. Scratch paper must not be used for a test if the test directions do not allow it.
- Teachers should notify the School Test Coordinator of any problems that occur during testing. School Test Coordinators should immediately notify the principal in writing of any problems and then notify the System Test Coordinator. If necessary, the System Test Coordinator will notify the GaDOE.

- Make certain that everyone involved in testing in any manner is aware of the items in this list and the list below and also ensure that everyone involved in testing is aware of professional practices and the consequences of violations.

**Must Not Do:**

- Allow anyone to see test forms for any state-mandated test before they are administered—not even for a brief look regardless of the reason.
- Copy tests or test materials in any way—no photocopies, no handwritten copies, no electronic copies/images, no notes may be made about test content, including secure GAA portfolio entries.
- Allow anyone else to copy tests, testing materials, or make notes about test content.
- Keep tests or testing materials at the end of the testing session or the assessment window.
- Give students the answer, or any clues to the answer, to any test item.
- Make notes about test content during test administration.
- Use any information about actual test items, regardless of how it is obtained, to help students prepare for the test. Such information may not be shared with anyone for any purpose. This does not include appropriate sample test items, practice materials, or GaDOE publications such as Test Content Descriptions and Student Study Guides.
- During instruction, teach a particular problem or bit of information because it is known to be on the test. (This does not mean that skills and concepts, which are listed in the objectives or on test profiles, should not be emphasized—they should be.)
- Add anything to, or delete anything from, the directions in the test manual. This violates standardized test conditions and may invalidate scores. Directions may be clarified.
- Discuss test items or actual test content with anyone at any time. This does not prohibit discussions about test content descriptions/objectives, test profiles, test results, or test preparation.
- Select and distribute test materials, test forms, writing prompts, etc. in a manner designed to provide a student/group of students with an advantage over others.
- Alter or interfere with a student's responses.
- Remove secure test materials from their secure storage location for reasons other than the preparation of materials for testing, actual test administration, and the completion of tasks prescribed by test administration manuals or the *Student Assessment Handbook*.

**I received a copy of this three-page document (*Test Security Information for School Test Coordinators/Teachers/Examiners*) and understand that I am required to be aware of its contents and to share this information with everyone who assists me with testing.**

**Name:** \_\_\_\_\_ **Date:** \_\_\_\_\_

## **ROLES AND RESPONSIBILITIES**

The successful implementation of the statewide student assessment program requires a concerted effort by many individuals at the local level. General responsibilities are described below. More detailed responsibilities are listed on the following pages.

NOTE: The failure of any personnel to assume the responsibilities described herein may result in testing irregularities and/or invalidation of scores. Additionally, failure to assume responsibilities may affect professional certification status.

### **Superintendent**

1. Has ultimate responsibility for all testing activities within the local school system.
2. Appoints the System Test Coordinator.
3. Supervises Principals and System Test Coordinator to ensure that they fulfill their specific responsibilities for the administration of tests.
4. Maintains contact with System Test Coordinator to become thoroughly informed of all testing activities.
5. Conducts investigations of reported testing irregularities (e.g., student cheating, unethical professional conduct). Reports unethical professional conduct to the Educator Ethics Division of the Professional Standards Commission.
6. Monitors testing activities in the local school system to guarantee compliance with regulations established by the State Board of Education and current legislation.
7. Informs local board members, parents, and other citizens about requirements pertaining to statewide testing.
8. Ensures that appropriate local personnel attend GaDOE workshops concerning state assessment programs.
9. Ensures that the appropriate personnel complete all necessary readiness checks for online testing.
10. Ensures that personnel enforce prescribed calculator, cell phone, and electronic device guidelines.
11. Reviews and returns certification/verification forms to the Office of Assessment and Accountability at the GaDOE by the due dates.
12. Ensures that Principal's Certification Forms are completed after each test administration and retained as required.
13. Approves all special administrations.
14. Informs citizens residing within the local system's area concerning the collective achievement of enrolled students by school and system.
15. Ensures that local calendars are planned so that all tests are administered according to the state-published testing calendar.

### **System Test Coordinator**

1. Coordinates all test administration activities within the school system.
2. Serves as liaison between the system and the GaDOE for all test administration activities.
3. Coordinates with various local system divisions to ensure successful test administrations (Special Education, Technology, Title III, etc.)
4. Assumes responsibility for carrying out the approved plan for administration of all tests.
5. Furnishes all information and submits all forms required by the GaDOE by specified dates.
6. Ensures principals complete the Principal Certification Form for each administration and maintains these forms for five years.
7. Orders special format tests (Braille, large print, advanced reading aids).
8. Receives test materials from GaDOE at a designated time and place and maintains them in a secure location.
9. Reviews and follows all procedures in all administration manuals and is familiar with administrators' roles and proctors' roles.
10. Ensures that appropriate security provisions and technology readiness checks are in place/completed relative to online testing environments including, but not limited to, security of log-ins, passcodes, seating arrangements, etc.
11. Adheres to test dates, time schedules, and specified instructions set by the GaDOE and returns all materials to GaDOE and/or its contractors as specified and by the prescribed date(s).
12. Ensures that each test setting (room) is suitable, has an assigned examiner, and has the appropriate number of proctors.
13. Ensures that prescribed calculator, cell phone, and electronic device guidelines are applied in each school.
14. Accounts for all test materials delivered to the school system and for the disposition of specific materials.
15. Attends statewide testing program meetings.
16. Arranges schedule for staff to monitor schools during testing sessions.
17. Trains all system/school personnel involved in test administration, including School Test Coordinators, examiners, proctors, the system Special Education Coordinator (on the administration of the GAA), the system ESOL Coordinator (on the administration of ACCESS for ELLs/Alternate ACCESS), and any others who have responsibilities related to testing and/or testing materials.
18. Ensures that principals and School Test Coordinators are aware of and follow the protocols/procedures prescribed in Student Assessment Handbook, testing manuals, and other ancillary materials.
19. Maintains a portfolio of all training session materials and rosters of attendees.
20. Answers questions of all School Test Coordinators and Principals and makes decisions regarding testing, when appropriate.
21. Ensures that School Test Coordinators account for all students in terms of testing requirements.
22. Ensures strict test security and reports to Superintendent concerning testing irregularities (e.g., student cheating, unethical professional conduct).
23. Communicates to the Assessment Administration Division when testing irregularities occur.
24. Distributes test results to the Superintendent and to the schools in a timely manner and ensures that students are informed of the expected date for the return of the test results.
25. Interprets test results to school personnel and appropriate others.

26. Ensures that local calendars are planned so that all tests are administered according to the state-published testing calendar that provides testing dates for the current and future academic years.
27. Ensures that students, parents, and the general public have access to information concerning all test administrations and utilization of test results.
28. Works with system personnel to communicate to parents of students with IEPs, IAPs, and ELL/TPC plans pertinent information regarding all statewide tests.
29. Facilitates the transfer of GAA portfolios when students withdraw from or enrolls in the school system.

### **System Special Education Coordinator**

1. Acquires and maintains current information on the statewide testing program, including the section for Students with Disabilities, which is found in the Assessing Special Populations section of the *Student Assessment Handbook* and the *Accommodations Manual*.
2. Acquires and maintains current information of IDEA, state rules, and waiver process for students with disabilities.
3. Provides technical assistance to special education teachers on test administration.
4. Ensures that all due process rights pertaining to the testing programs are provided for students with disabilities.
5. Ensures that IEP teams understand the appropriate selection of approved accommodations and the selection of the Georgia Alternate Assessment for state-mandated tests.
6. Ensures that appropriate documentation is maintained for all students with disabilities.
7. Ensures that students with disabilities have the appropriate test-taking experience or have been taught test-taking skills prior to taking the tests.
8. Informs System Test Coordinator of the number of special format tests (i.e., Braille, state-approved assistive technology, or large print) needed to test students with disabilities for all test administrations.
9. Informs the System Test Coordinator of the number of students who must receive each accommodation allowed by state regulations.
10. Acquires and maintains current information about the Georgia Alternate Assessment (GAA).
  - a. Discuss the GAA with students and parents/guardians.
  - b. Informs parents and students of participation in the GAA and the requirements for graduation and diploma eligibility.
11. Ensures that the following activities are completed by special education personnel in preparation for all state-mandated assessments.
  - a. Discusses the state-required tests with the students and parents/guardians.
  - b. Informs IEP students and their parent(s)/guardian(s) of pertinent test information and the role of the IEP team in identifying test accommodations, if any, which the student may require in order to participate.
  - c. Discusses with the student and parents/guardians the consequences of the student not passing a state-mandated assessment. Such a discussion should include the state rule (i.e., implications of the Secondary Assessment Transition Plan for high school students, students must pass the GHSWT to receive a regular diploma, must pass Georgia Milestones in certain grades and content areas for promotion) and relevant local policy, if any. Document the occurrence of this discussion.
12. Ensures that all special education teachers have been trained to administer the GAA.
13. Collaborates with Title III/ESOL colleagues to train the appropriate teachers to administer the Alternate ACCESS for ELLs.

### **System Title III/ESOL Coordinator**

1. Ensures that all assessments and, in certain cases, conferences relating to a student's ESOL eligibility (Rule 160-4-5-.02) are documented prior to assigning EL or EL-M status.
2. Acquires and maintains current information on the statewide testing program, including the section on accommodations for EL or EL-M students which is found in the Accommodations section of the SAH.
3. Acquires and maintains current information of state rules and the deferment/ accommodation process for EL or EL-M students.
4. Provides technical assistance to teachers on test administration.
5. Ensures that appropriate documentation is maintained for all EL or EL-M students.
6. Ensures that EL or EL-M students have appropriate test-taking experience or have been taught test-taking skills prior to taking the tests. **EL-M students must not be administered the ACCESS.**
7. Informs the System Test Coordinator of the number of students who must receive each accommodation allowed by state regulations.
8. Ensures that the following activities are completed by EL/ESOL personnel in preparation for all state-mandated assessments:
  - a. Discusses the state-required tests with the students and parents/guardians.
  - b. Informs EL or EL-M students and their parent(s)/guardian(s) of pertinent test information and the role of the EL/TPC in identifying test accommodations, if any, which the student may require in order to participate.
  - c. Discusses with the student and parents/guardians the consequences of the student not passing a state-mandated assessment. Such a discussion should include the state rule (i.e., implications of the Secondary Assessment Transition Plan for high school students, students must pass the GHSWT to receive a regular diploma, students must pass the Georgia Milestones in certain grades and content areas for promotion) and relevant local policy, if any. Document the occurrence of this discussion.
  - d. Informs System Test Coordinator of the names of EL students receiving deferments. This list should specify which tests or subtests are subject to deferment.
9. Train Title III/ESOL teachers to administer ACCESS for ELLs and collaborates with special education colleagues to train the appropriate teachers to administer the Alternate ACCESS for ELLs.

**Principal**

1. Has ultimate responsibility for testing activities in the local school.
2. Ensures proper environment for test administration.
3. Ensures that all testing sites are appropriately prepared: adequate student workspace, proper lighting, good ventilation, sufficient number of desks in good repair, instructional materials (e.g., posters, word walls, etc.) removed or covered, etc.
4. Ensures that the appropriate personnel complete all necessary readiness checks for online testing.
5. Ensures that personnel apply prescribed calculator, cell phone, and electronic device guidelines to each test setting.
6. Ensures that the test accommodations identified in students' IEPs, IAPs, and EL/TPC plans are provided for each student as specified.
7. Ensures that testing sites are free of interruptions during test administration (e.g., intercom messages, visitors, wandering students).
8. Designates a School Test Coordinator to coordinate the testing program. The School Test Coordinator must hold a PSC-issued certificate.
9. Assigns personnel to serve as Examiners and Proctors.
10. Arranges appropriate schedules for teachers who will be Proctors and Examiners and for those who will be teaching other students not involved in testing.
11. Informs students and parents/guardians about the purpose of testing, dates and times for testing, and expected dates for return of test results (see Test Preparation section).
12. Creates an atmosphere in which all staff members know that their cooperation is needed and expected for successful test administration.
13. Advises School Test Coordinator, Examiners, and Proctors if emergency situations arise.
14. Monitors the administration of tests.
15. Supervises all testing activities to ensure strict test security.
16. Maintains test materials in a secure location, with restricted access.
17. Ensures that only staff members who have been trained on the proper management of secure test materials handle such materials.
18. Notifies System Test Coordinator of testing irregularities and provides explanation of circumstances.
19. Ensures that the school calendar is planned so that all tests are administered according to the system's testing calendar.
20. Monitors test preparation activities to ensure that secure testing materials are not misused.
21. Verifies all special education teachers have been trained to administer the GAA.
22. Verifies all ESOL teachers have been trained to administer the ACCESS.
23. Verifies all kindergarten teachers have been trained to administer the GKIDS.
24. Validates the content and procedures of students' portfolios by signing the GAA validation form.
25. Reviews and returns the Principal's Certification Form to the System Test Coordinator after each administration.

### **School Test Coordinator**

1. Receives test materials from System Test Coordinator and verifies numbers received.
2. Determines the number of test booklets to be assigned to each testing site and accounts for material distribution and return.
3. Prepares all testing sites.
4. Assists Principal in assigning Examiner(s).
5. Assigns Proctors appropriately in accordance with state guidelines.
6. Coordinates with various local school and/or system divisions to ensure successful test administrations (Special Education, Technology, Title III, etc.)
7. Accounts for the security of all test materials during the time the materials are in the building.
8. Under supervision, ensures the accuracy of student FTE and GTID numbers on each answer document.
9. Ensures all materials are stored in a secure, locked location with restricted access, confirms access is restricted by accounting for keys.
10. Ensures that only staff members who have been trained on the proper management of secure test materials handle such materials.
11. Ensures that appropriate security provisions are in place relative to online testing environments and materials including, but not limited to, security of log-ins, passcodes, conducive seating arrangements, etc.
12. Ensures that personnel apply prescribed calculator, cell phone, and electronic device guidelines to each test setting.
13. Conducts orientation and training sessions for Examiners and Proctors.
14. Adheres to system testing schedule.
15. Distributes test materials to and collects from each Examiner on the testing days.
16. Ensures Examiners sign out (date and time) materials each testing day shortly before testing begins each day.
17. Ensures Examiners return (sign, date, and time) materials immediately after testing each day.
18. Ensures that a minimum of one certified administrator is present and witnesses the transposition of student responses when/where necessary (e.g. such as when a student has the accommodation of marking answers in the test booklet). Documentation of this process must be retained (form located on page 167 of this handbook).
19. Provides each Examiner with a list of student FTE and GTID numbers.
20. Gives Examiners extra No. 2 pencils, pens for writing tests, and resource materials, if appropriate.
21. Accounts for all students in terms of testing requirements.
22. Notifies Principal and System Test Coordinator of any emergency situation and helps to decide what action needs to be taken.
23. Conducts, coordinates, and supervises inspection of all completed answer documents before delivering them to the System Test Coordinator for the following purposes only: to ensure that student demographic/identification information is accurate, that necessary coding/labeling is complete, and that documents are in good condition for scanning.

24. Counts materials returned from Examiners each day and accounts for all materials distributed each day of testing.
25. Packages and returns materials to System Test Coordinator according to directions and time line.
26. Notifies Principal and System Test Coordinator of any testing irregularities and provides explanation of circumstances.
27. Maintains dated student sign-in/sign-out sheets for each test administration.
28. Ensures that students have only one opportunity to test during each window.
29. Ensures that for any students not currently enrolled in their local school, the following protocol is applied:
  - a. contacts students' schools for verification of test eligibility and
  - b. requires photo ID and maintains photocopy record.
  - c. The decision to test out-of-system students is a local one. The burden of identification, establishment of eligibility, and record-keeping ensuring score reports are returned to the appropriate school must be borne by the administering school/system. Systems should collaborate and discuss such cases prior to test administration.

## Examiner

1. Participates in training.
2. Reviews and follows all procedures in handling all administration materials.
3. Counts materials prior to testing and after testing to verify accuracy.
4. Ensures the security of test booklets while they are in the testing site before, during, and after testing.
5. Provides No. 2 pencils, erasers, pens for writing tests, and resource materials (if appropriate).
6. Follows procedures for testing as given in the *Examiner's Manual*, including reading all directions to students.
7. Confirms that all assigned students have entered and bubbled in the test form number correctly if one is required.
8. Maintains control of testing situation and keeps students on task. **Examiners should actively circulate and monitor students throughout the testing session(s).**
9. Applies and enforces prescribed calculator, cell phone, and electronic device guidelines.
10. Observes students during testing to monitor that they are marking answers completely and correctly and using only specified test materials. Reports student actions to School Testing Coordinator immediately.
11. Allows no student to leave the test room unless there is an emergency.
12. Counts and verifies all testing materials each day prior to dismissing students.
13. With direct administrator supervision, at the conclusion of testing, inspects answer documents for the following purposes only: to ensure that student demographic/identification information is accurate, that necessary coding/labeling is complete, and that documents are in good condition for scanning.
14. Returns all test materials to School Test Coordinators immediately after testing each day, including special format tests, such as Braille or large print.
15. Documents the daily receipt (date, time, and number received) of test materials and the daily return of test materials.
16. Ensures that no content-related instructional materials are displayed in the testing site. Charts, diagrams, and posters should not be visible. Chalkboards should be free of any writing except for test procedure information.

\* As required by State Board Rule 160-3-1-.07, **certified** educators (teachers, counselors, administrators, paraprofessionals) must administer all state-mandated assessments. Educators without Georgia certification from the Professional Standards Commission must not administer state assessments. Local systems must be mindful of certificate expiration dates and ensure that all examiners possess a valid (unexpired) certificate at the time of test administration.

\* The term **Examiner** refers to the person administering the assessment.

**Proctor**

1. Participates in training.
2. Assumes responsibility for assigned students.
3. Monitors a specific area if a large testing site is used.
4. With Examiner supervision, assists in preparing test materials for distribution to students in a classroom on days of testing.
5. Ensures that desks are clear of everything except test materials.
6. Assists the examiner in applying and enforcing prescribed calculator, cell phone, and electronic device guidelines.
7. With examiner supervision, assists in distributing and collecting classroom test materials.
8. With examiner supervision, answers questions regarding test procedures but does not explain items or answer any questions regarding the content of the test.
9. Remains in testing site during entire testing time.
10. Observes students during testing to monitor that they are marking answers completely and correctly and using only specified test materials. Reports student actions to School Testing Coordinator immediately.
11. Reports any unusual circumstances to Examiner immediately (e.g., suspicion of cheating).
12. Circulates among students during testing to discourage misconduct and to be available to answer student questions.
13. Avoids standing by a student's desk too long or touching a student, as this may be distracting.
14. Monitors students with disabilities, 504 students, or EL students who may require closer observation than other students or who need special assistance.
15. With examiner supervision, assists in accounting for all classroom test materials (Test materials should be returned to the School Test Coordinator by the Examiner).
16. Assists the Examiner in maintaining strict test security.

## ASSESSMENT DESCRIPTIONS

### Georgia Student Assessment Program Quick Reference Chart: 2014 - 2015

GRADE	ASSESSMENT	TESTING WINDOW
K	GKIDS	August 4 - May 8
3	Georgia Milestones EOG (ELA, Math, Science, Social Studies)	March 30 – May 1 (Main) --No retest administration in Summer 2015--
4	NAEP	January 26 – March 6*
4	Georgia Milestones EOG (ELA, Math, Science, Social Studies)	March 30 – May 1
5	Georgia Milestones EOG (ELA, Math, Science, Social Studies)	March 30 – May 1 (Main) --No retest administration in Summer 2015--
6	Georgia Milestones EOG (ELA, Math, Science, Social Studies)	March 30 – May 1
7	Georgia Milestones EOG (ELA, Math, Science, Social Studies)	March 30 – May 1
8	Georgia Milestones EOG (ELA, Math, Science, Social Studies)	March 30 – May 1 (Main) --No retest administration in Summer 2015--
8	NAEP	January 26 – March 6*
11	GHSWT	September 24 – 25 (Fall Main) February 25 – 26 (Spring Retest) June 17 (Summer Retest)
12	NAEP	January 26 – March 6*

Middle/High School	Georgia Milestones EOC (ELA, Math, Science, Social Studies)	December 1 - January 9 (Winter Main) January 20 – 30 (Mid-Month) February 9 – 20 (Mid-Month) March 2 – 13 (Mid-Month) April 27 – June 5 (Spring Main) June 15 - July 17 (Summer Main) --No retest administrations 2014-2015—
K, 3-8,and 11	GAA	September 2 – March 27 (Main and HS Retest 2) September 2 – November 7 (HS Retest Option 1) January 12 – March 27 (HS Retest Option 3)
K – 12 1 – 12	ACCESS for ELLs Alternate ACCESS for ELLs	January 20 – March 3 January 20 – March 3

\*Sampled schools only

#### Legacy Programs

High School	GHS GT & BST	September 8 – 12 (Fall) November 3 – 14 (Winter) March 16 – 27 (Spring) --Summer Administrations Discontinued—
Middle/High School	EOCT **	August 4 – 22 (Retest & Mid-Month) September 15 – 26 (Retest & Mid-Month) October 13 – 24 (Retest & Mid-Month) November 10 – 21 (Retest & Mid-Month)

\*\*Program ends at the conclusion of the November window listed above.

## STATE ADMINISTERED TESTS (ACTIVE PROGRAMS)

### Assessing Comprehension and Communication in English State to State for English Language Learners (ACCESS for ELLs)

#### Overview

Grades K-12

ACCESS for ELLs is administered, annually, to all English learners in Georgia. ACCESS for ELLs is a standards-based, criterion referenced English language proficiency test designed to measure English learners' social and academic proficiency in English. It assesses social and instructional English as well as the language associated with language arts, mathematics, science, and social studies within the school context across the four language domains. ACCESS for ELLs meets the No Child Left Behind Act of 2001 mandate requiring states to evaluate EL students in grades K through 12 on their progress in learning to speak English.

A student who has exited the ESOL program or an alternative language assistance program in the past two years, shall be coded English Learner – Monitored (EL-M) on statewide assessments. **EL-M students are not assessed with ACCESS for ELLs.**

ACCESS for ELLs is used to determine the English language proficiency levels and progress of ELs in the domains of speaking, listening, reading, and writing. ACCESS for ELLs has five main purposes:

- to determine the English language proficiency level of students;
- to provide districts with information that will help them evaluate the effectiveness of their ESOL programs;
- to provide information that enhances instruction and learning in programs for English language learners;
- to assess annual English language proficiency gains using a standards-based assessment instrument;
- to provide data for meeting federal and state requirements with respect to student assessment.

The ACCESS for ELLs series spans five grade level clusters and six proficiency levels. The grade level clusters include: Kindergarten, Grades 1-2, Grades 3-5, Grades 6-8, and Grades 9-12.

For each grade level, there is a test in each of the four language domains: listening, speaking, reading, and writing. The listening and reading sections consist of multiple-choice questions. The writing and speaking sections are made of performance tasks that are scored according to specific rubrics. The listening, reading, and writing sections can be group-administered and are centrally scored. The speaking test is an individually-administered, adaptive test that is scored by the test administrator.

Results for ACCESS for ELLs is reported in the four domains and proficiency reported in six levels. The six proficiency levels are: **Entering** (Level 1), **Beginning** (Level 2), **Developing** (Level 3), **Expanding** (Level 4), **Bridging** (Level 5) and **Reaching** (Level 6). There are three distinctive, yet overlapping, tiers for each

grade level cluster except kindergarten. The kindergarten assessment is individually administered and covers all proficiency levels. Like all assessments in Georgia's Student Assessment Program, ACCESS for ELLs is a secure test. The primary mode of training for ACCESS for ELLs test administrators is through an online course using a web-based classroom sponsored by the World-Class Instructional Design and Assessment (WIDA) Consortium. Test administrators must login at: <https://www.wida.us>. Usernames and passwords to the online course are assigned by System Test Coordinators. To become certified to administer ACCESS for ELLs, the test administrator must successfully complete test administrator training by earning a passing grade on the quizzes that are a part of the test administrators' online course. It is the responsibility of the System Test Coordinator to ensure that test administrators have been appropriately trained.

## Alternate ACCESS for ELLs

### Overview

### Grades 1-12

Federal law requires that all students identified as English learners be assessed annually for English language proficiency. This requirement includes students who require special education services under the Individuals with Disabilities Education Act (IDEA). Alternate ACCESS is individually administered. It is intended **only for English learners with significant cognitive disabilities that are severe enough to prevent meaningful participation in the ACCESS for ELLs assessment**. Alternate ACCESS is not intended for ELs who can be served with special education accommodations on ACCESS for ELLs. Decisions regarding a student's participation must be made by an IEP team. The test is available for the 1-2, 3-5, 6-8, and 9-12 grade clusters.

#### Participation Criteria:

1. The student has been classified as an EL.
2. The student has been classified as a special education student and is receiving special education services.
3. The student has a significant cognitive disability.
4. The student participates in the Georgia Alternate Assessment (GAA).
  - Importantly, students shall not be administered both the Alternate ACCESS for ELLs and the ACCESS for ELLs.

You may go to [WIDA](http://www.wida.us) or <http://www.gadoe.org/Curriculum-Instruction-and-Assessment/Assessment/Pages/ACCESS-for-ELLs.aspx> for general information regarding ACCESS for ELLs.

For more information about ACCESS for ELLs or Alternate ACCESS for ELLs, contact the Assessment Administration Division at 404-656-2668 or 800-634-4106.

## **The Georgia Alternate Assessment (GAA)**

### **Overview**

### **K-High School**

Under the federal *Individuals with Disabilities Education Act (IDEA)* and the *Elementary and Secondary Education Act (ESEA)* all students, including students with disabilities, must participate in the state's academic content standards. The GAA is designed to ensure that students with significant cognitive disabilities are provided access to the state-adopted content standards and given the opportunity to demonstrate their progress toward achievement of the knowledge, concepts, and skills inherent in the state-adopted content standards. Students with disabilities must participate in either the regular assessment (with or without accommodations) or the alternate assessment. Each student's Individualized Education Program (IEP) team must make decisions regarding the participation of the student within the state's testing program. The GAA may only be used in cases where a student is unable to participate in the regular assessment, even with maximum accommodations, and the student meets participation guidelines. This test should only be recommended for a small number of students.

The IEP team should consider the following: (a) the purpose of the assessment, (b) the feasibility of the student's participation, and (c) the accommodation(s), if any, that the student may need. The decision of the IEP team regarding participation and accommodations must be documented in the IEP. If a student's IEP team recommends no participation in state-mandated assessments (e.g., Georgia Milestones, GHSGT, etc.), the IEP must document the reasons and require participation in the GAA. The GAA includes students who appropriately participate in the curriculum based on alternate achievement standards. The US Department of Education (USED) defines an alternate achievement standard as one that "sets an expectation of performance that differs in complexity from a grade-level achievement standard." Alternate achievement standards must be aligned to state academic content standards, although they may reflect prerequisite or entry-level skills.

### **Description**

A portfolio of student work samples is used to capture student learning and progress in four content areas—English/language arts (ELA), mathematics, science, and social studies. Students in grades K-2 are assessed in ELA and mathematics; students in grades 3-8 and high school are assessed in all four content areas. This assessment program promotes a vision of enhancing capacities and integrated life opportunities for students who experience significant cognitive disabilities. Committees of Georgia educators developed the requirements of the portfolio system including the number and types of evidence to be included (i.e., student work samples), and the parameters/timing of the collection of student work samples.

Georgia educators informed the development of the rubric by which the student work samples are evaluated. Rubric dimensions include fidelity of the student skill and participation to the content

standard selected for assessment of the content area, the context in which the student uses grade-appropriate materials, student achievement/progress in the acquisition of skills linked to grade-level standards, and generalization of the skills across people and settings.

### **GAA in High School**

Beginning with the 2010-2011 administration, the GAA in high school was expanded to address the new graduation rule (Georgia law O.C.G.A. Section 20-2-281; State Board Rule 160-4-2-.48). Under this rule, students with significant cognitive disabilities may be eligible for a diploma once specific criteria are met. These criteria include: 1) enrollment in and successful completion of an integrated curriculum based on the state-adopted content standards that include instruction in English Language Arts, Mathematics, Science, and Social Studies via access courses as well as career preparation, self-determination, independent living and personal care (equal to 23 units of instruction); 2) participated in the GAA in middle school and high school; 3) a score of Established Progress or Extending Progress on all sections of the high school GAA; and 4) reached the 22<sup>nd</sup> birthday or transitioned to employment/training in which the supports needed are provided by an entity other than the local school system. The instructional program for students with significant cognitive disabilities includes access courses that align with the general education courses associated with the End-of-Course Tests (EOCT). This ensures that content from each EOCT-assessed course is included in the GAA portfolio. In this manner, the GAA in high school GAA serves as the alternate assessment for the high school assessment program. The assessment shall be administered for the first time in grade 11 and submitted for scoring in March.

The GAA in high school assesses standards that derive from the access courses taken by students with significant cognitive disabilities. The portfolio will be comprised of entries as follows:

- A total of 8 entries are required in grade 11.
  - Two entries will be required in English Language Arts.
  - Two entries will be required in Mathematics.
    - One entry must cover a standard from Coordinate Algebra;
    - One entry must cover a standard from Analytic Geometry.
  - Two entries will be required in Science.
    - One entry must cover a standard from Biology;
    - One entry must cover a standard from Physical Science.
  - Two entries will be required in Social Studies.

Students pursuing a diploma, who are assessed by the GAA and do not achieve a proficient score on one or more content areas, will be offered retest opportunities just as their general education peers are offered retest opportunities for the Georgia High School Graduation Tests (GHS GT). Retest opportunities became available beginning with the 2011-2012 school year. Three re-test windows are

offered each year. Students will only be required to retest in a content area in which they did not receive a proficient score (i.e., achieved a score of Emerging Progress). Only students who enrolled in ninth-grade during the 2008-2009 school year or after, and who are seeking a regular education diploma, need to retest. A proficient score on the GAA is not required for a student to receive a special education diploma. **A proficient score on the GAA is not required for a student to receive a special education diploma.**

A student who is retained in/is repeating grade 11 is NOT required to be assessed again using the GAA in content areas where the student achieved proficiency the previous year(s). Students who are retained in grade 11 following assessment for the first time in grade 11 may retest in the content area(s) in which they did not receive a proficient score.

**Importantly, students who were assessed for the first time in grade 11 in 2013-2014, or before, and require retesting in one or more content areas must be assessed using the “GAA Blueprint for High School Retesters “2014-2015” posted at:**

**<http://www.gadoe.org/Curriculum-Instruction-and-Assessment/Assessment/Pages/GAA-Resources.aspx>.**

## **Requirements**

Where all students are being assessed, students with disabilities in kindergarten, grades 3 – 8, and 11 must either participate in the general assessment or the GAA. If there is a local test administered to all students, then local systems may use the GAA or their own alternate assessment. Should a local system elect to use the GAA as an alternate for a locally mandated assessment, the local system is responsible for scoring and reporting. The state will score and report only for state-mandated grades, K, 3 – 8, and 11.

## **Appropriate Use of the GAA**

The GAA may be considered for students with the most significant cognitive disabilities who generally participate in a curriculum working towards alternate achievement standards. The decision to assess using the GAA should be made only when an IEP team determines that a student’s cognitive disabilities prevent him/her from attaining grade-level achievement standards even with the very best instruction and the IEP team is unable to identify appropriate accommodations that would allow meaningful participation in the regular state assessments.

The GAA may be considered for students with disabilities in kindergarten, grades 3 – 8, and 11 who, even with the very best instruction, are unable to attain grade-level standards. In addition, these students must meet all parts of the Guidelines for Participation in the GAA (accompanying flowchart). Answers to the following questions on the following pages will assist IEP teams in determining if the

student should participate in the GAA. The IEP must document the student's current level of performance within the curriculum, the participation in the GAA and the reasons for that participation.

### **Factors for Consideration**

Each IEP team should consider multiple factors when determining that participation in the GAA is appropriate for a student with significant cognitive disabilities. The following factors should be used as guidance:

- The student is unable to attain grade level achievement standards even with the very best instruction;
- The student participates in the curriculum working toward alternate achievement standards;
- The student is unable to participate in a standard assessment even with accommodations;
- There is documented evidence that the student has a significant cognitive disability, such as where a student scores three or more standard deviations below the mean.

### **Who Should Participate in the GAA?**

Answers to the following questions and the accompanying flowchart on the following pages will assist educators with determining whether a student should participate in the GAA. Where all students are being assessed, students with disabilities in kindergarten, grades 3 – 8, and 11 must either participate in the regular assessment or the GAA. If there is a local test administered to all students, then local systems may use the GAA or their own alternate assessment. Should a local system elect to use the GAA as an alternate for a locally mandated assessment, the local system is responsible for scoring and reporting. The state will only score and report for state-mandated grades (K, 3 – 8, and 11).

1. Can the student show what he/she knows on a general assessment using accommodations?

If the answer is “yes”, then the student should participate in general assessments with or without accommodations.

If the answer is “no”, then answer the next question.

2. Does the student have a disability that presents “unique and significant” challenges to participation in statewide assessments regardless of available accommodations?

If the answer is “no”, then the student should participate in general assessments with or without accommodations.

If the answer is “yes” then answer the next question.

3. Does the student have significant intellectual disabilities or a combination of intellectual disabilities with motor, sensory or emotional behavior disabilities?

If the answer is “no”, then the student should participate in general assessments with or without accommodations.

If the answer is “yes” then answer the next question.

4. Does the student require substantial adaptations and support to access the general education curriculum?

If the answer is “no”, then the student should participate in general assessments with or without accommodations.

If the answer is “yes” then answer the next question.

5. Does the student require instruction focused on application of state standards through relevant life skills?

If the answer is “no”, then the student should participate in general assessments with or without accommodations.

If the answer is “yes” then the student should participate in the GAA.

## Guidelines for Participation in the GAA

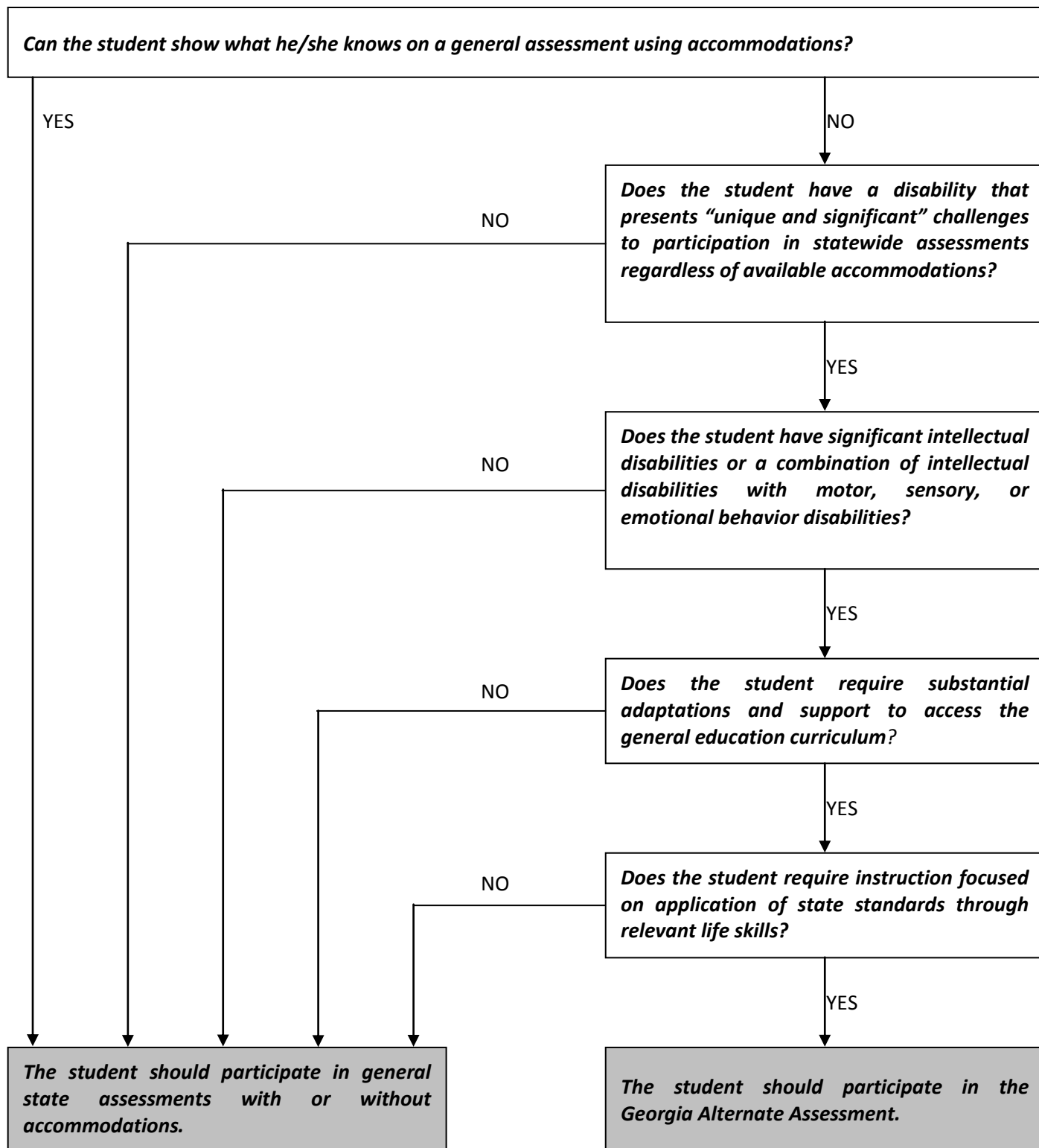

## Reporting Period

School systems MUST first submit student portfolios in grade 11 before the GAA testing window closes. Students in all grades who participate in the curriculum working towards alternate achievement standards must be evaluated via the GAA each year. Please refer to GAA Examiner's Manual for additional information about the administration of this assessment. Relative to retest administrations, students seeking a regular education diploma will only be required to retest in a content area in which they did not receive a proficient score (i.e., achieved a score of Emerging Progress).

For students who require retesting based on their March 2014 scores, the 2014-2015 retests dates are as follows

Retest Window: September 2, 2014 - November 7, 2014: Reports arrive January 12-16, 2015

Retest Window: January 12 – March 27, 2015: Reports arrive June 4 – 12, 2015

or

For students who would benefit from having the full length of the GAA window for retest purposes:

Retest Window: September 2, 2014 – March 27, 2015: Reports arrive June 4 – 12, 2015

You may go to <http://www.gadoe.org/Curriculum-Instruction-and-Assessment/Assessment/Pages/GAA.aspx> for general information regarding the GAA.

For more information about the GAA, contact the Assessment Administration Division at 404-656-2668 or 800-634-4106.

## **Georgia High School Writing Test (GHSWT)**

**All students who entered ninth grade after July 1, 1991, and before July 1, 2013, must pass the Georgia High School Writing Test (GHSWT) as one requirement for receiving a high school diploma.**

### **Overview**

### **Grade 11**

**The requirement that students in the eleventh grade participate in, and pass, the Georgia High School Writing Test (GHSWT) to earn a Georgia diploma remains in place during the 2014 – 2015 school year.** Students are asked to produce a response to one on-demand persuasive writing prompt. The writing test requires students to produce a composition of no more than two pages on an assigned topic. Students are allowed 100 minutes to write their essay. The test is administered three times a year so that students have multiple opportunities to take the test before the end of the twelfth grade. The main administration of the GHSWT takes place in the fall of the eleventh grade year. Results of the GHSWT are used to identify students who may need additional instruction in academic content and skills considered essential for a high school diploma.

As Georgia's state-adopted content standards transitioned in the area of English Language Arts beginning in 2013-2014, it is important to note that the GHSWT retained its existing format comprised of an on-demand prompt to which students will respond during the test administration. The GaDOE Assessment and Curriculum Divisions have developed "Connections Guides" relating the state-adopted content standards to the GHSWT's format. The writing skills that these tests assess are universal skills. The current state-adopted content standards are based on providing students experiences in producing writing in the different genres and that such writing reflects quality content development and organization, style, sentence formation, usage, and mechanics.

### **Type of Writing**

The GHSWT is a test of persuasive writing. In persuasion, the writer assumes a position on an issue and uses language to influence the reader. The purpose is to express a writer's opinion on a subject either explicitly or implicitly. Through the support provided, the writer presents a convincing point of view.

### **Analytic and Holistic Scoring**

The scoring system is analytic. Analytic scoring means that more than one feature or domain of a paper is evaluated. Each domain itself is scored holistically. The score assigned indicates the test raters' overall impression of the writer's command of the components, using predetermined scoring criteria

contained in the Scoring Rubrics. Accurate scoring requires balancing a writer's strengths and areas of challenge.

Student writing will be assessed analytically in four domains: Ideas, Organization, Style, and Conventions. Analytic scoring will provide detailed information on student writing including scale scores and performance levels. The GHSWT will also be linked to a common reporting scale allowing the capability to compare scores over time.

### **Time Line**

The administration includes 100 minutes of student writing time. The test is administered three times a year (fall, spring and summer) so that students have multiple opportunities to take the test before the end of the twelfth grade. The main administration of the GHSWT takes place in the fall of the eleventh grade year. All assessments must be completed in one day. A make-up prompt is provided for those students not in attendance on the first day of testing.

### **When Should Students Take the GHSWT?**

**Students must take the GHSWT for the first time in the fall of their eleventh grade year.** Students have multiple opportunities to retake all or parts of the GHSWT before the end of the twelfth grade if they avail themselves of each opportunity. The spring and summer administrations are primarily for students retesting who did not successfully complete the GHSWT and for 11<sup>th</sup> and 12<sup>th</sup> grade students who enrolled after the fall main administration. Students who miss the main administration in the fall may start testing in the next administration.

### **Special Administrations of the GHSWT**

If a currently enrolled student requires a test in order to graduate and there are extenuating circumstances, a Special Administration may be requested. **The request must originate from the system superintendent.** The request may be made by letter or email and should be addressed to the Deputy Superintendent of Assessment & Accountability at: Georgia Department of Education, Assessment and Accountability Division, 205 Jesse Hill Jr. Drive, 1554 Twin Towers East, Atlanta, Georgia 30334. The letter or e-mail should include a description of the extenuating circumstances that necessitate an off-schedule administration of the GHSWT, the name(s) of the student(s), grade level, and the test(s) required. A Special Administration form must be completed in the MyGaDOE Portal as well.

Extenuating circumstances may include events beyond the control of the student during the testing window: death in the family, sudden onset of critical illness, accident or injury, natural disaster. Extenuating circumstances on the part of the school may include: failure of the school to test the

student or notify students, administering the wrong test, or administering the test in such a way to cause invalidation, and providing a testing opportunity for a senior who moved in state after the last testing window has closed.

Special administrations are not intended to provide students an additional administration for waiver/variance purposes or to ensure that a student has five opportunities to test. These are only for those extenuating circumstances deemed by system superintendents to merit a special administration according to the guidelines described above. Systems are responsible for shipping, printing, and scoring fees associated with the special administration.

### **Scoring Procedures and Types of Scores**

Four domains of writing are evaluated in the GHSWT: Ideas, Organization, Style, and Conventions. Each domain consists of several components. A component is a feature of writing within a particular domain. For example, “Focus” is a component of the Ideas domain. The weight of each domain reflects the contribution of each domain to the student’s total score. Weighting means that the score a rater assigns is multiplied by the weight (importance) assigned to the domain.

Each paper is scored by two raters. Raters who score the student compositions are trained to understand and use the standardized scoring system. The raters score each paper independently. Each of the four domains of effective writing is evaluated. These domains of effective writing should be present in a composition regardless of the topic on which it is written. A strength or weakness is scored only once under a particular domain, even though these domains are interrelated during the writing process. Each domain contains scores ranging from 1 to 5 (5 being the highest score). The total weighted raw scores range from 10 (1’s in all four domains) to 50 (5’s in all four domains). A score of “1 to 5” is assigned to each domain by each rater. These scores represent a continuum of writing that ranges from inadequate to minimal to good to very good. Points on the continuum are defined by the scoring rubric for each domain. Each score point itself represents a range of papers. Scores assigned to each domain are summed. Domain scores are combined to obtain a total score for each student. In combining the domain scores, the Ideas score is given a weight of 40%; the other domains of Organization, Style, and Conventions are given a weight of 20% each. The total score is then converted to a three-digit scaled score ranging from 100-350. There are three performance levels represented: Does Not Meet (100-199), Meets (200-249), and Exceeds (250+).

### **Education of Children of Military Families**

In an effort to ensure that military students who transfer into Georgia schools will not be disadvantaged by their family’s military moves, the Georgia General Assembly, during its 2009 session enacted several laws relating to the education of children of military families and formally joined the Interstate Compact on Educational Opportunity for Military Children in 2012. The goal of the Compact is to maximize a

student's educational continuity despite the frequent movement across states and school districts that is often the result of a parent serving in the military. The Compact is codified at O.C.G.A. § 20-17-2. Of particular interest for Georgia's assessment programs are the provisions for flexibility in the GHS GT and GHS WT in the Compact.

Multiple documents concerning educating military dependents can be found at <http://www.gadoe.org/External-Affairs-and-Policy/Policy/Pages/default.aspx>. They include detailed information about eligibility, enrollment, placement, absences and extracurricular activities, as well as graduation requirements and state assessments like the GHS GT and GHS WT.

## **Reporting**

**Student Label** – One label is provided for each student tested. The label is to be placed in the student's permanent school record. It contains an indication of pass/fail status, the total scale score, the percentile rank, and the student's level of performance in each domain.

**Student Report** – Two originals of the Student Report are provided; one is a student/parent copy and one copy is for the permanent record and instructional use by the student's teacher(s).

**Student Achievement Roster** – Two copies of Student Achievement Rosters are provided. School or class level rosters are provided depending on the choice made by the school. Rosters contain the names of all students tested. For each student, the roster displays the total writing score and a notation of the performance level.

**Remediation/Retest Roster** – This roster lists students who did not pass the GHS WT. Three copies are furnished.

**School Report** – A summary of student scores is provided for each school where testing was conducted. Two copies of the report are provided.

**System Report** – For each system, a summary report is provided which is identical in content to the school report. Two copies are provided.

System Test Coordinators may request a rescore if they believe it is warranted by contacting the Assessment Administration Division at 404-656-2668 and by entering the request in the MyGaDOE Portal Rescore Request Form. Before requesting a rescore, System Test Coordinators should carefully consider several questions:

- Is the student a senior eligible to graduate before the next retest opportunity?
- Are the student and his or her parents aware of a fee for each content area scored?
- Are the student and his or her parents aware the score is highly unlikely to change?

You may go to the <http://www.gadoe.org/Curriculum-Instruction-and-Assessment/Assessment/Pages/Georgia-High-School-Writing-Test.aspx> web page for general information regarding this assessment.

For more information about the Writing Assessment program, contact the Assessment Administration Division at 404-656-2668 or 800-634-4106.

## **Georgia Kindergarten Inventory of Developing Skills (GKIDS)**

### **Overview**

Georgia law (O.C.G.A., Sections 20-2-151 and 20-2-281) of the Quality Basic Education Act requires that all children enrolled in Georgia public school kindergarten programs be assessed for first-grade readiness with an instrument or instruments adopted by the State Board of Education (SBOE). To comply with state statute, the State Board of Education adopted the Georgia Kindergarten Inventory of Developing Skills (GKIDS) as the designated kindergarten assessment for all Georgia public schools (SBOE Rule 160-3-1-.07). The Georgia Department of Education (GaDOE) is charged with administering and establishing guidelines for the kindergarten assessment program.

### **Kindergarten Student**

Georgia kindergarten students are defined by FTE status as students enrolled in public school kindergarten programs by March 1 of a school year. Kindergarten programs include those for students who are enrolled in first-time general education kindergarten classrooms, transitional kindergarten, or first-grade classrooms as kindergarten students, special education services, and programs for students who are repeating the kindergarten curriculum in a kindergarten setting.

### **Grade Placement Decisions**

State Board of Education Testing Rule 160-3-1-.07 and O.C.G.A., Section 20-2-151(b)(2) require all Georgia school systems to make first-grade placement decisions on an individual basis, using GKIDS results in concert with teacher recommendations and other relevant information. Local schools must document reasons, including GKIDS student-performance results, for kindergarten retention and place the written documentation in individual students' cumulative records. The State Board Rule further requires, "The local school system shall provide alternative, developmentally appropriate instruction to students who spend an additional year in kindergarten".

### **Description**

The Georgia Kindergarten Inventory of Developing Skills (GKIDS) is a year-long, performance-based assessment. The goal of the assessment program is to provide teachers with information about the level of instructional support needed by individual students entering kindergarten and first grade. GKIDS

allows teachers to assess student performance during instruction, record student performance in an on-line database, and generate reports for instructional planning, progress reports, report cards, student support team, and/or parent conferences. Throughout the year, teachers may assess students and record GKIDS data based on their system's curriculum map or report card schedule. At the end of the year, summary reports and individual student reports will be generated based on the data the teacher has entered throughout the year.

### **Purpose**

The primary purpose of GKIDS is to provide ongoing diagnostic information about kindergarten students' developing skills in English Language Arts, Math, Science, Social Studies, Personal/Social Development, and Approaches to Learning. GKIDS also provides a summary of student performance in English Language Arts and Mathematics at the end of the kindergarten school year. GKIDS should serve as one indicator of first grade readiness. GKIDS will serve both a formative and summative role in assessing kindergarten students.

### **Domains of Learning**

There are seven areas or domains of learning that are assessed as part of GKIDS:

- English Language Arts (ELA)
- Mathematics
- Social Studies (optional)
- Science (optional)
- Approaches to Learning
- Personal and Social Development
- Motor Skills (optional)

Four of these domains (ELA, Math, Science, and Social Studies) are based on and aligned to the state-adopted content standards for kindergarten. There are also three non-academic domains that contribute to a student's readiness for first grade (Approaches to Learning, Personal and Social Development, and Motor Skills). The domains of Social Studies, Science, and Motor Skills are optional. Systems may require teachers to use GKIDS to collect and report information locally on student performance in these areas, but this data will not be part of the end-of-the-year report, and it is not required to be entered into the GKIDS Data Entry and Reporting web site unless required by the system. Systems have the option of requiring only some elements of Social Studies, Science, or Motor Skills to be assessed, all of the elements of these domains to be assessed, or none of the elements of these domains to be assessed.

## **Performance Levels**

In GKIDS, students are assessed using two to five performance levels for each element.

- Not Yet Demonstrated
- Emerging
- Progressing
- Meets the Standard
- Exceeds the Standard

There are three non-academic areas that are assessed using GKIDS: Approaches to Learning, Personal and Social Development, and Motor Skills. The Motor Skills domain is optional. Teachers may choose to record motor skills data only for students that demonstrate an area of concern. Students are assessed using the following performance levels:

- Area of Concern
- Developing
- Consistently Demonstrating

The number of levels was determined by the GKIDS Advisory Committee and is specific to each element of the state-adopted content standards. The number of performance levels is based on the range of student performance that can be observed for each element.

## **Testing Windows**

Except for the end of year summary report, there are no state-mandated testing windows for GKIDS. Systems may require testing windows based on their own unique schedules, reporting information at any time as required by the local district. Systems may also teach and assess the standards based upon their own schedules as well.

## **Testing Materials**

Pre-printed test booklets and activity kits will not be provided with GKIDS. The Administration Manual includes an assessment page for each element of the standards. The assessment page contains the standards, performance levels for assessing the element, sample assessment activities, and instructional suggestions for teachers and/or parents. These assessment pages are arranged by domain in the GKIDS Administration Manual. Some standards also have resource pages that can be used to assess or document student performance. Teachers may use common classroom materials for assessment activities. Rather than recording student performance on an answer document, teachers will use the GKIDS Data Entry and Reporting Web site.

## **GKIDS Data Entry and Reporting web site**

The GKIDS data entry and reporting web site will be available 24 hours a day, 7 days a week (except for scheduled maintenance) for teachers to enter student data. The web site allows teachers to enter and manage data throughout the school year. Teachers can enter data by student or by element for the entire class. See the Administration Manual for GKIDS web site instructions.

Beginning in 2013-2014, teachers have the option of manually entering their student data or pre-populating the data from a state generated database.

## **Teacher-Generated (Formative) Reports**

Teachers have the option of generating reports (on-screen and PDF) at any time during the year for instructional planning, progress reports, report cards, SST or parent conferences. On the web site, teachers can select a student report by element, standard, or strand. These reports will indicate data the teacher has entered for all domains. A class report is also available. See Section XI of the Administration Manual for sample reports.

## **End-of-the-Year (Summative) Reports**

After the final data is entered in late spring, school, system and state summary reports will be created and will include only English Language Arts, Mathematics, Approaches to Learning and Personal and Social Development. Teachers will be responsible for generating end of the year reports for individual students.

You may go to <http://www.gadoe.org/Curriculum-Instruction-and-Assessment/Assessment/Pages/GKIDS.aspx> for general information regarding the GKIDS.

For more information about the GKIDS, contact the Assessment Administration Division at 404-656-2668 or 800-634-4106.

## Georgia Milestones Assessment System (Georgia Milestones)

### Overview

### Grades 3 – 12

The State Board of Education is required by Georgia law (O.C.G.A. §20-2-281) to adopt assessments designed to measure student achievement relative to the knowledge and skills set forth in the state-adopted content standards. The Georgia Milestones Assessment System (Georgia Milestones) is designed to fulfill this requirement and to inform efforts to improve student achievement by assessing student performance on the standards specific to each course or subject/grade tested. Specifically, Georgia Milestones is designed to provide students and their parents with critical information about each student's achievement and, importantly, their preparedness for the next educational level. The assessment system is a critical informant of the state's accountability measure, the College and Career Ready Performance Index (CCRPI), providing an important gauge about the quality of the educational services and opportunities provided throughout the state. The ultimate goal of Georgia's assessment and accountability system is to ensure that all students are provided the opportunity to engage with high-quality content standards, receive high-quality instruction predicated upon those standards, and are positioned to meet high academic expectations.

Georgia Milestones represents a transition to a single system of summative assessments that span all three levels of the state's educational system – elementary, middle, and high school. The system is designed to send consistent signals about students' preparedness for the next level, be it the next grade, course, or endeavor, such as entering college or beginning a career after leaving the K-12 educational system. In developing Georgia Milestones, care has been taken to ensure the signals sent about student achievement are consistent with other national measures of how Georgia students are performing. Additionally, Georgia Milestones includes a representative sample of nationally norm-referenced items to provide a barometer of how Georgia students are achieving relative to their peers across the nation.

The primary mode of administration for the Georgia Milestones program is online with a period of transition, from paper/pencil testing, to being fully online five years (2018-2019) after inception. Paper/pencil test materials, such as Braille, will be available during main administrations for students with disabilities who may require them in order to access the assessment.

The guiding principles for Georgia Milestones ensure the assessment system:

- is sufficiently challenging to ensure Georgia students are well positioned to compete with other students across the United States and internationally;
- is intentionally designed across grade levels to send a clear signal of student progress/growth and preparedness for the next level, be it the next grade level, course, or college or career;
- is accessible to all students, including those with disabilities or limited English proficiency, at all achievement levels;

- supports and informs the state’s educator effectiveness initiatives, ensuring items and forms are appropriately sensitive to quality instructional practices; and
- accelerates the transition to online administration, allowing – over time – for the inclusion of innovative technology-enhanced items.

Reports yielding information on achievement at the student, class, school, system, and state levels will be produced for Georgia Milestones and available in Fall 2015. Georgia Milestones will report achievement categorized in four achievement levels.

## Resources

Various resources will be made available over the course of the 2014-2015 school year to support the implementation of Georgia Milestones. These will include:

- Assessment Guides
- *Eliciting Evidence of Student Learning* modules
- Online Practice Center
- Formative Items designed to inform instruction
- Informational videos
- Student Study Guides
- System Readiness Checks/Survey/Tools (for online testing)

## End of Grade Measures (EOG) – Grades 3 through 8

**Students enrolled in grades three through eight are required to participate in Georgia Milestones annually** in the content areas of English language arts, mathematics, science and social studies. Students must be assessed in the grade level in which they are reported for FTE purposes; no out-of-grade testing is permitted. Students must participate in all content areas.

The EOG measures align with the Georgia’s state-adopted content standards and include assessment of specific content knowledge and skills inherent in each grade. The tests provide information to help identify student strengths and areas of improvement in learning and provide data to evaluate the effectiveness of classroom instruction at the school and system levels. As such, the measures contribute to the state’s accountability system – the College and Career Ready Performance Index (CCRPI).

Results of the EOG, according the legislated and identified purposes, must:

- provide a valid measure of student achievement of the state-adopted content standards across the full achievement continuum;
- provide a clear signal of the student’s preparedness for the next educational level;
- allow for the detection of the progress made by each student from one academic year to the next;
- be suitable for use in promotion and retention decisions at grades 3 (reading), 5 (reading and mathematics), and 8 (reading and mathematics);

Georgia Department of Education

Page 71 of 182 – August 2014

All Rights Reserved

- support and inform the educator effectiveness measures; and
- inform state and federal accountability measures at the school, district, and state levels.

The English Language Arts (ELA) EOG measure consists of three sections with the remaining content area tests in Mathematics, Science, and Social Studies, being comprised of two sections. Students are given a short break between Sections 1 and 2. The table below illustrates this structure. It is required that only one content area Georgia Milestones EOG (consisting of sections 1 and 2) be administered to a student in a single day (unless the need for make-ups exist for a student). In English Language Arts, Section 3 (writing) must be administered on a day other than Sections 1 and 2.

### End of Grade Testing Schedule

Systems shall designate a testing window of nine (9) consecutive school days for the Georgia Milestones EOG measures. These nine days include designated make-up days.

Additional scheduling guidelines and parameters will be provided in supplemental guidance (memoranda, pre-administration webinars, testing manuals, etc.) and a future addendum to this Handbook. Below is an overview of the Georgia Milestones EOG assessments and anticipated time parameters. Systems should anticipate the possibility that students will be allowed a short allotment of time per section in addition to that which is listed below if they are actively engaged in testing. This information will be provided through test administration manuals.

Content Area	Section 1	BREAK Approx. 10 minutes	Section 2	Section 3*
English Language Arts (ELA)	70 minutes		70 minutes	70 minutes
Mathematics	70 minutes		70 minutes	
Science	70 minutes		70 minutes	
Social Studies	70 minutes		70 minutes	

\*Section 3 of English Language Arts must be administered on a separate day from ELA Sections 1 and 2 (make-ups excluded, but only if necessary).

Important Note: Due to the nature of the English Language Arts EOG, Section 3 (writing) should be the only content on which a student is assessed on the day it is scheduled either as a main or makeup administration. *An exception to this guidance would occur should a student need to make up multiple content areas and there are not enough days left in the local testing window to comply with this requirement.*

The main administration for ELA Section 3 (writing) must be scheduled:

- for administration following the scheduled completion of Sections 1 and 2 and,
- before the administration of a subsequent content area (make-ups being the exception).

Maintaining test security and test integrity is critical. Students and teachers need to understand test protocols and the ramifications of not following testing procedures, as outlined in test administration manuals. Total administration time for each EOG measure is approximately 140 minutes (70 minutes per section) with additional time needed for pre-administration and post-administration activities such as materials distribution and collection. Again, note that English Language Arts will be comprised of a third 70 minute section, making the total administration time for ELA approximately 210 minutes. Aside from the administration of the test, additional time is required for disseminating materials and other test administration protocols, such as reading the directions to students. Please note that students may not complete a portion of a section on one day and then complete the remainder of the section later in the day or the next day. For example, if a student becomes ill during Section I and does not complete that section, the student may not complete the remainder of the Section I upon return to school.

### **Scoring and Reporting**

Systems will receive a full set of reports in Fall 2015, following the inaugural Spring 2015 administration of the Georgia Milestones EOG measures. Results will be provided at the student, class, school, district, and state levels. Student results will be reported in terms of criterion-referenced proficiency designations (i.e., the degree to which the student has mastered the standards within each grade and content area using four performance levels). To provide reliable measures, as well as structure to the end of grade assessments, content standards have been grouped into reporting categories, referred to as domains, based on similar content characteristics. Additionally, norm-referenced scores, designed to signal how Georgia students achieve relative to their peers nationally, will be provided in the form of a national percentile rank. Note that only the criterion-referenced proficiency designations will be used in the educator effectiveness measures and for state and federal accountability. Further details on reporting will be provided in a future addendum to this publication and through other resources.

### **Georgia Milestones and the Promotion, Placement, and Retention Rule in 2014-2015**

The applicable provisions of State Board Rule 160-4-2-.11 were waived by the State Board of Education for the 2014-2015 school year. Local school systems may determine their own policies and procedures for the promotion of students to grades 4, 6, and 9 in 2014-2015. Retest administrations will not be provided for during the 2014-2015 school year.

Additional information on Georgia's Promotion, Placement, and Retention law and guidance, is located on the Policy Division page at the following link:

<http://www.gadoe.org/External-Affairs-and-Policy/Policy/Pages/Promotion-and-Retention.aspx>

For more information about the EOG, contact the Assessment Administration Division at 404-656-2668 or 800-634-4106.

## **End-of-Course (EOC) Measures – Middle/High School**

**Students enrolled in any of the eight core courses identified by the State Board of Education are required to participate in the Georgia Milestones EOC measure at the end of each course.** The core course include: Ninth Grade Literature and Composition, American Literature and Composition, Coordinate Algebra, Analytic Geometry, Biology, Physical Science, United States History, and Economics/Business/Free Enterprise.

The EOC measures align with the Georgia's state-adopted content standards and include assessment of the specific content knowledge and skills inherent in each course. The EOCs provide information to help identify student strengths and areas of improvement in learning and provide data to evaluate the effectiveness of classroom instruction at the school and system levels. As such, the measures contribute to the state's accountability system – the College and Career Ready Performance Index (CCRPI).

Results of the EOG, according the legislated and identified purposes, must:

- provide a valid measure of student achievement of the state content standards across the full achievement continuum;
- serve as the final exam for the course, contributing 20% to the student's final course grade;
- provide a clear signal of the student's preparedness for the next course and ultimately post-secondary endeavors (college and career);
- allow for the detection of the progress made by each student from one assessed course to the next;
- support and inform educator effectiveness measures; and
- inform state and federal accountability measures at the school, district, and state levels.

Additional uses of the EOC include: (1) certifying student proficiency prior to the awarding of credit for students enrolling from non-accredited private schools, home study programs, or other non-traditional educational centers; and (2) allowing eligible students to demonstrate competency prior to taking the course and earn course credit (e.g., 'test-out'). In both cases, students are allotted one administration.

The Georgia Milestones EOC measures are administered three times annually to accommodate students completing courses in the winter, spring, and summer. To accommodate varying course and school schedules, mid-month online assessments will also be available in designated months throughout the year.

### **Courses Assessed**

The following courses, and their State Board approved substitutes, are assessed:

- Ninth Grade Literature and Composition
- American Literature and Composition
- Coordinate Algebra

- Analytic Geometry
- Biology
- Physical Science
- United States History
- Economics/Business/Free Enterprise

### **Student Administration Guidelines 2014-2015**

Any student, regardless of grade-level, enrolled in an EOC course (see above) must take the appropriate Georgia Milestones EOC measure. The following groups are included:

- Students taking a block-scheduled course who complete the full year course in one semester will be tested at the end of that semester.
- Students following a traditionally scheduled (36-week) course will be tested at the end of the second semester of the course.
- Students who complete a course at the end of one semester (typically Economics or some block scheduling models) will be tested at the completion of the course.
- Middle-school students who are enrolled in an EOC course will be tested – regardless of whether not they are awarded high school credit for the course. These students will also be required to take the appropriate grade level (based upon their FTE grade) Georgia Milestones EOG.
- Students enrolled in credit recovery or “make-up” courses that will award credit for an EOC-associated course that the student previously failed.
- Students enrolled in alternative schools and GNETS locations.
- Students enrolled in Advanced Placement (AP) and/or International Baccalaureate (IB) courses, through their local school/system, that have an associated EOC must take the EOC (1) if credit is being awarded as a “core” (state-required) course and (2) the student has not previously fulfilled their EOC requirement in that area [e.g. the student has not taken Biology I (26.01200), and the Biology EOC, prior to taking AP Biology or IB Biology].
- Students participating in “dual enrollment” through a post-secondary institution for an EOC course.
- Students enrolled in a Georgia public school while also enrolled in a private school, home study program, or non-traditional educational center for which they receive graduation credit for one of the required courses associated with a Georgia Milestones EOC measure. These students must take the Georgia Milestones EOC regardless of the private school, home study program, or non-traditional educational center’s accreditation status. It is the responsibility of the local school system to determine whether criteria are met for awarding credit.
- Students enrolling from non-accredited programs, non-accredited schools, or non-traditional educational entities. These students must earn a grade conversion score of 70 on the Georgia Milestones EOC to receive credit from the public school for a course associated with a Georgia Milestones EOC measure.

Given the diversity of high school programs of study across the state, there may be situations that do not fit into the above scenarios. Some of these are addressed below. However, if there are specific situations that are not clarified, the System Test Coordinator should contact the Assessment Administration Division.

Students who are dually enrolled in a course to earn both high school and college credit will be required to take the EOC. **High schools are responsible for determining that post-secondary courses meet the criteria for dual enrollment.** Scores will be counted as follows:

- The college instructor must issue a numeric grade for the student. A letter grade may also be issued, but the high school must receive a numeric score for the course.
- The college issued grade will be used on the college transcript.
- Given the waiver of State Board Rule 160-4-2-.13 (Statewide Passing Score) for the 2014-2015 school year, local systems will determine how to award the final course grade for local system high school credit.

Dual Enrollment is defined by State Board Rule 160-4-2-.34 and governed by associated guidelines provided by the GaDOE Curriculum and Instruction Division.

Students enrolled in alternative school settings (i.e. night school programs) will be tested during the state testing window. The schedule may be altered from the system test dates to meet the alternative program course schedule if needed. For example, the system may be using a one-day administration; the night school may need to use a two-day administration.

### **Test Administration**

There are three main test administration windows for EOC – winter, spring, and summer. Each school system will determine the sequence and scheduling of the tests. Systems may test at any time during the state testing window. The test day should be consistent throughout the system; however, the actual time of day for test administration may vary from school to school.

Systems may elect a one-day or a two-day administration; however, all schools in the system must follow the same schedule as closely as possible. Individual subject areas must be administered on the same or consecutive days within the system. At no time should some students complete a test one week and another group of students complete the same test the following week. Diligent attention must be given to the development of a schedule that protects the security and integrity of the test administration. Systems should regularly review school scheduling practices to ensure secure test administration. If further guidance is necessary, contact the Assessment Administration Division to discuss scheduling scenarios at least two to four weeks before your local testing window opens. Since the inception of the former End of Course Test (EOCT) program, a series of guidance letters have been issued by GaDOE in previous relative to end of course testing. Systems should refer to these to ensure

that practices conform to guidance, where applicable, as established through these previously issued letters. If any questions arise, please contact the Assessment Administration Division. The letters can be located at:

<http://www.gadoe.org/Curriculum-Instruction-and-Assessment/Assessment/Pages/EOCT-Guidance-Letters.aspx>.

Additional scheduling guidelines and parameters will be provided in supplemental guidance (memoranda, pre-administration webinars, testing manuals, etc.) and a future addendum to this Handbook. Below is an overview of the Georgia Milestones EOC measures and anticipated time parameters. Systems should anticipate the possibility that students will be allowed a short allotment of time per section in addition to that which is listed below if they are actively engaged in testing. This information will be provided through test administration manuals.

Content Area	Section 1		Section 2	Section 3*
Ninth Grade and American Literature and Composition	70 minutes	BREAK Approx. 10 minutes	70 minutes	70 minutes
Coordinate Algebra and Analytical Geometry	70 minutes		70 minutes	
Biology and Physical Science	70 minutes		70 minutes	
United States History and Economics	70 minutes		70 minutes	

\*Section 3 of English Language Arts must be administered on a separate day from Ninth Grade Literature and American Literature Sections 1 and 2 (make-ups excluded but only if necessary).

Important Note: Due to the nature of the English Language Arts EOCs (Ninth Grade Literature & Composition and American Literature & Composition, Section 3 (writing) should be the only content on which a student is assessed on the day it is scheduled either as a main or makeup administration. *An exception to this guidance would occur should a student need to make up multiple EOC measures and there are not enough days left in the local testing window to comply with this requirement.*

ELA Section 3 (writing) must be scheduled:

- for administration following the scheduled completion of Sections 1 and 2, and
- before the administration of a subsequent content area (make-ups being the exception).

Maintaining test security and test integrity is critical. Students and teachers need to understand test protocols and the ramifications of not following testing procedures. Allowing flexibility in the scheduling of the EOC, to meet the variety of school schedules that exist, is dependent upon everyone involved in the administration protecting the integrity of the program. Total administration time for the tests is approximately 140 minutes (70 minutes per section) with additional time needed for pre-administration and post-administration activities such as materials distribution and collection. Again, note that English

Language Arts will be comprised of a third 70 minute section, making the total administration time for ELA approximately 210 minutes. Aside from the administration of the test, additional time is required for disseminating materials and other test administration protocols, such as reading the directions to students. Please note that students may not complete a portion of a section on one day and then complete the remainder of the section later in the day or the next day. For example, if a student becomes ill during Section I and does not complete that section, the student may not complete the remainder of the Section I upon return to school. Dependent upon the scheduling model in place in their school/system, students may complete Sections I and II in day one or Section I in day one and Section II in day two.

The following are some possible examples of scheduling options for the EOC:

- One-day administration: **All** students take Biology/Section I in a morning session and Biology/Section II in an afternoon session or **all** students take both Biology/Sections I and II in one session that is divided by the break as prescribed in the Examiner's Manual.
- Two-day administration: **All** students test Biology/Section I on Monday and Biology/Section II on Tuesday during scheduled class periods.
- Block scheduling: **All** students take Biology/Section I on Monday and take Biology/Section II on Tuesday using a two-day administration or "Group A" takes Biology/Sections I and II on Monday and "Group B" takes Biology/Sections I and II on Tuesday, using a one-day administration.
- Systems may elect to test by subject or by period following a typical exam schedule that conforms to the guidance above.

### **Grading**

The applicable provisions of State Board Rule 160-4-2-.13 (Statewide Passing Score) were waived by the State Board of Education for the 2014-2015 school year. Local school systems may determine their own policies and procedures for calculation of final course grades in EOC courses through the Summer Semester of 2015 (July 31, 2015). In future years, the Georgia Milestones EOC will contribute 20% to the student's final course grade, just as the former EOCT did.

### **Demonstrating Subject Area Competency ("Testing-Out")**

**Note: Additional guidance will be forthcoming, following the initial publication of this Handbook, regarding the availability of this option in March 2015 and Summer 2015 given the delay in the reporting of scores for the Georgia Milestones EOC measures.**

As provided for in State Board of Education Rule 160-5-1-.15 (AWARDING UNITS OF CREDIT AND ACCEPTANCE OF TRANSFER CREDIT AND/OR GRADES) adopted by the Board in April 2013, the opportunity exists for students to demonstrate subject area competency ("test-out") for any course for which there is an associated EOC and earn credit for the course through that process.

Under the provisions of the Rule and guidelines, local boards of education shall award course credit to students who reach a designated performance level on an EOC taken prior to taking the course. For example, a student may attempt the Biology EOC prior to taking the course. If the student reaches the designated performance level, the local board of education shall award the student the Biology course credit. A student may test-out of any course that has an associated EOC. As stated in this Rule, students may earn no more than three units of credit by demonstrating subject area competency in this fashion.

Students must meet the following eligibility requirements to exercise this option:

1. Not currently or previously enrolled in the course;
2. Have earned a grade of B or better in the most recent course that is the same content area of the course for which the student is attempting the EOC;
3. Received a teacher recommendation from the teacher of the most recent course in the same content area (or, if not available, a teacher in the same content area with knowledge of the student's academic achievement) for which the student is attempting the EOC; and
4. Received parent/guardian permission if the student is less than 18 years of age.

Schools should carefully consider which students would benefit from such an opportunity and advise accordingly. As part of the advisement process, schools should consider the likelihood for success in future courses that may require knowledge and skills that are inherent within the course. In addition, the student's post-secondary plans and needs must be considered. The test-out option should not be exercised for students without deliberation and clear evidence of the likelihood of student success both on the test itself and in future coursework/endeavors. Students who do not meet the eligibility criteria above must not be assessed for this purpose.

When allowing students to attempt to earn course credit through testing out, local boards of education shall:

1. Allow eligible students **only one opportunity per course** to demonstrate subject area competency.
2. Systems must utilize only the GaDOE designated administration windows for this purpose and all administrations must be conducted online.
3. **Local systems will be required to identify individual students who are testing for this purpose when the student is registered in the online platform.** This is critical to ensure the proper designation of the test for scoring and reporting purposes. Failure to do so may result in additional fees being invoiced to the district to correct data file/report errors.
4. Require students who do not reach the designated performance level of Exceeds when attempting to test-out to enroll in and complete the associated course when applicable. The student would again take the EOCT at the conclusion of that course experience regardless of their score during their attempt to test-out. As outlined in long-standing guidance for the previous EOCT program (Guidance letters issued: 6/9/2004, 6/23/2004 and 12/6/2006), EOC scores may not be banked.
5. As stipulated in the Guidelines previously issued for this Board rule, districts/schools shall not allow students who are currently enrolled, or who have previously been enrolled, in a higher-level course to attempt to earn credit by testing out. For example, a student taking AP Physics

may not earn credit for Physical Science through this process.

6. **The administration of all EOCs for this purpose must adhere to the system's local EOC testing calendar. This stipulation is critical to ensure test security.** For example, students taking the 9<sup>th</sup> Grade Literature & Composition EOC for the purposes of testing out must be administered the test on the same day or consecutive days that the system is administering the 9<sup>th</sup> Grade Literature & Composition EOC to all other students.
7. Districts should develop a local policy to address instances where a student has opted to test-out and has achieved the Exceeds performance level, but then decides that they prefer to take the course instead. Should districts permit students to do this, they must notify the GaDOE Assessment Division and incur the costs for the student's test-out administration.

Systems and schools will incur no charge for students who meet the eligibility criteria and achieve the designated performance level. Systems and schools will incur a charge for students who fail to achieve the designated performance level. The established fee for 2014-2015 is \$50.00 per test. Systems will be invoiced for these associated costs on a schedule to be established.

As stipulated in the previously issued Guidelines related to this rule, local boards of education may develop policies related to the collection of these costs from parents or students, provided that such policies require school or school district personnel to inform the parent or student of potential costs prior to the EOC administration.

The opportunity for students to test-out may be offered by local school systems during specified EOC Mid-Month windows. Guidance will be forthcoming following the initial publication of this Handbook regarding the availability of this option during the first year of Georgia Milestones. This option is not available during the Winter or Spring Main Administrations. Systems and schools must plan accordingly.

All test administrations for this purpose must be conducted online. Systems may request paper/pencil materials, such as Braille, for a student with a disability that prevents the student from accessing the assessment in an online format. A request for such forms must be made a minimum of four weeks prior to the planned test administration. Please note that the online test has the ability to deliver a large font version.

#### **End of Course Administration to Transfer Students**

**Note: The requirement to validate any credit earned by a student from a non-accredited school or program, as stipulated in State Board of Education Rule 160-1-5-.15 (Awarding of Units of Credit and Acceptance of Transfer Credit and/or Grades), has not been waived by the State Board of Education. Students who enter a Georgia public school district in December 2014 through July 2015, with credits earned from a non-accredited school or program, should take the associated Georgia Milestones EOC measure. Scores will be issued in Fall 2015. In the meantime, local districts and schools should follow local placement policies while they await EOC scores to validate those credits.**

As stated in State Board Rule 160-1-5-.15 (AWARDING OF UNITS OF CREDIT AND ACCEPTANCE OF TRANSFER CREDIT AND/OR GRADES) and supporting guidelines issued by GaDOE, local boards of education shall administer the EOC to students enrolled in a Georgia public school while also enrolled in a private school, home study program, or non-traditional educational centers for which they receive graduation credit for one of the required courses associated with an EOC. These students must take the EOC regardless of the private school, home study program, or non-traditional educational center's accreditation status. As an example, a student is enrolled in a public high school and attends an accredited private school in the evenings taking American Literature. This student is required to take the American Literature EOC before receiving credit from the public school for that course because the student was enrolled in both institutions at the same time. It is the responsibility of the local school system to determine whether criteria are met for awarding credit.

Local boards of education shall not require students who enroll in a Georgia public school from accredited schools to take and pass the EOC to receive credit for a course associated with an EOC unless the student was concurrently enrolled in a Georgia public school while taking the course at an accredited private school. As an example, a student was enrolled in an accredited private school and received credit for Biology. Upon enrollment in a Georgia public school, this student shall be given course credit for Biology (and no EOC is required) as the private school was accredited by an entity listed in Board rule at the time the student earned the credit.

Local boards of education shall require students who enroll from non-accredited private schools, home study programs, or other non-traditional educational centers to take the EOC and earn a minimum of 70 grade conversion score to receive credit for the course. A student enrolling from a non-accredited school may receive one test administration opportunity to demonstrate proficiency in order to earn credit for a course that requires the EOC. If the student does not pass the EOC on that administration, the local board of education shall not grant credit for that course. If the course is required to be eligible to receive a high school diploma, the student shall enroll in the course and take the EOC at the completion of the course.

Local policy may also specify additional criteria for acceptance of transfer credit for currently enrolled students.

### **EOC Retest Administrations**

Given the reporting timeline for Georgia Milestones in 2014-2015 and the State Board's waiver of State Board Rule 160-4-2-.13 (Statewide Passing Score), retest administrations will not be available or necessary during the 2014-2015 school year.

## **Scores and Reports**

Systems will receive a full set of reports in Fall 2015, following the inaugural Spring 2015 administration of the Georgia Milestones EOC measures. Results will be provided at the student, class, school, district, and state levels. Student results will be reported in terms of criterion-referenced proficiency designations (i.e., the degree to which the student has mastered the standards within each course using four performance levels). To provide reliable measures, as well as structure to the end of course assessments, content standards have been grouped into reporting categories, referred to as domains, based on similar content characteristics. Additionally, norm-referenced scores, designed to signal how Georgia students achieve relative to their peers nationally, will be provided in the form of a national percentile rank. Note that only the criterion-referenced proficiency designations will be used in the educator effectiveness measures and for state and federal accountability. Further details on reporting will be provided in a future addendum to this publication and through other resources.

For more information about the EOC, contact the Assessment Administration Division at 404-656-2668 or 800-634-4106.

## **National Assessment of Educational Progress (NAEP)**

### **Overview**

### **Grades 4, 8, and 12**

The National Assessment of Educational Progress (NAEP) is a congressionally mandated project overseen by the National Center for Education Statistics, a branch of the U.S. Department of Education. Commonly known as the Nation's Report Card, NAEP has collected nationally representative data since 1969 about what American school children know and can do in a variety of key subject areas. NAEP shows patterns of student achievement over time in core content areas, such as reading, writing, mathematics, and science. NAEP is the only on-going study that tracks trends in student achievement at the elementary, middle, and high school levels.

The assessments follow subject-area frameworks developed by the [The National Assessment Governing Board \(NAGB\)](#), and use the latest advances in assessment methodology. These assessments are distinguished from NAEP Long-Term Trend, which, although national, uses frameworks and questions that remain constant over time.

### **National NAEP**

National NAEP reports information for the nation and specific geographic regions of the country. It includes students drawn from both public and nonpublic schools and reports results for student achievement at grades 4, 8, and 12.

The national sample is a subset of the combined sample of students assessed in each participating state, plus an additional sample from the states that did not participate in the state assessment. This additional sample ensures that the national sample is representative of the total national student population. The full data set is analyzed together, allowing all data to contribute to the final results and setting a single scale for the assessment. All results are then reported in a scale score metric and achievement levels for the specific assessment.

The 2015 assessment will include reading, mathematics and science for grades 4, 8, and 12 and will be given January 26 – March 6, 2015.

### **State NAEP**

Since 1990, NAEP assessments have also been conducted to give results for participating states. In its content, the state assessment is identical to the assessment conducted nationally. However, because the national NAEP samples were not, and are not currently designed to support the reporting of accurate and representative state-level results, separate representative samples of students are selected for each participating jurisdiction/state.

Like the national assessment, state NAEP does not provide individual scores for the students or schools assessed. Instead, NAEP provides results about subject-matter achievement, instructional experiences, and school environment, and reports these results for populations of students (e.g., fourth-graders) and subgroups of those populations (e.g., male students or Hispanic students).

## Federal and State Requirements

Georgia's participation in the NAEP assessment is required by the State Board of Education, State Board Rule 160-3-1-.07, and is also required by Georgia law, O.C.G.A, Section 20-2-281. NAEP participation in the biennial assessment in reading and mathematics at grades 4 and 8 is required by federal law, ESEA HR1 Title I Part A, Sec. 1111 and HR 1 Title VI, Part A.

## Test Administration Accommodations Provided in NAEP

**NAEP:** Accommodations in the testing environment or administration procedures are provided for students with disabilities and students with limited English proficiency. Examples of accommodations permitted by NAEP are: extra time, testing in small groups or one-on-one sessions, reading aloud to student and scribing student's responses.

Test Administration Accommodations	
Presentation Format	
Explanation of directions	Yes
Oral reading in English	Yes (except for reading)
Oral reading in native language	No
Person familiar to student administers test	Yes <sup>1</sup>
Translation of directions into native language	No*
Translation of test into native language	No*
Bilingual (Spanish) version of test	No*
Repeat directions	Yes
Large Print	Yes
Bilingual dictionary without definitions	Yes (except for reading)

Setting Format	
Alone in study carrel	Yes
Administer test in separate room	Yes
With small groups	Yes
Preferential seating	Yes <sup>1</sup>
Special lighting	Yes <sup>1</sup>
Special furniture	Yes <sup>1</sup>

Timing/Scheduling	
Extended testing time (same day)	Yes
More breaks	Yes

Extending sessions over multiple days	No
Response Format	
Braille writers	Yes <sup>1</sup>
Word processors or similar assistive device	Yes <sup>1</sup>
Write directly in test booklet	Yes
Tape recorders	No
Scribes	Yes <sup>1</sup>
Answer orally, point to answer	Yes <sup>1</sup>
One-on-one administration	Yes
Signing directions or answers	No <sup>1</sup>

(1) Not provided by NAEP, but school, district or state may provide after fulfilling NAEP security requirements.

\* Not allowable in Georgia.

#### Ways Educators Can Use NAEP Results in Their Work

- [Item Map](#) links released questions (by selected subject and grade) to scale score map
- About one third of items from each assessment are released each year and reside in the [NAEP Questions Tool](#) database
- [Interactive Items](#) from computer based assessments
- [Test Yourself](#) with questions from each of the assessed subjects
- [Released items](#) include answer keys, scoring guides, content and process descriptions, jurisdiction performance and student exemplars
- Customizable tables and graphics to display results through [NAEP Data Explorer](#)

For more information about NAEP see the Web site at <http://nces.ed.gov/nationsreportcard/about/> or you may go to the GaDOE NAEP site at: [National Assessment of Educational Progress \(NAEP\)](#)

For more information about NAEP, contact the Assessment Administration Division at 404-656-2668 or 800-634-4106.

## **STATE ADMINISTERED TESTS (LEGACY PROGRAMS)**

### **End-of-Course Tests (EOCT)**

**The End of Course Tests (EOCT) program ends following the conclusion of the Mid-Month and Retest Administrations conducted August – November 2014. The program will be replaced by the Georgia Milestones end of course assessments effective with the Winter 2014 Main Administration.**

#### **Overview**

#### **Middle/High School**

O.C.G.A. 20-2-281 authorizes the State Board of Education to adopt end-of-course assessments in grades nine through twelve for core subjects to be determined by the state board. Each EOCT is aligned with the state-adopted content standards for the associated course. The End-of-Course Tests (EOCT) program is currently comprised of the following content area assessments: Ninth Grade Literature and Composition, American Literature and Composition, Coordinate Algebra, Analytic Geometry, U. S. History, Economics/Business/Free Enterprise, Biology, and Physical Science. The Mathematics II and GPS Geometry EOCTs were discontinued following the Summer 2014 administration. However, these two EOCTs will be available for retest purposes through the Summer 2014 (August – November 2014) Retest Administration.

The final administrations of the EOCT will occur as noted below:

- Fall 2014 Mid-Month Administration – August, September, October, and November 2014
- Summer 2014 Retest Administration – August, September, October, and November 2014

The Summer 2014 Retest Administration will be conducted in PearsonAccess utilizing the same version of TestNav installed by systems for use in 2013-2014 along with the posted EOCT Online Test Examiner's Manual for 2013-2014. The Fall 2014 Mid-Month Administration will be conducted through CTB's online assessment system.

#### **Courses Assessed:**

- Ninth Grade Literature and Composition
- American Literature and Composition
- Coordinate Algebra
- Analytic Geometry
- Mathematics II (Available only for retests August-November 2014)
- GPS Geometry (Available only for retests August-November 2014)
- Biology
- Physical Science
- United States History
- Economics/Business/Free Enterprise

## Student Administration Guidelines

The EOCT administrations referenced above are intended for students described below:

### Mid-Month Administrations:

- Students who must complete their EOCT requirement from a previous administration and/or 2013-2014 course enrollment.
- Eligible students seeking to demonstrate subject-area competency (“test-out”) per published guidelines for this opportunity. (August and September 2014 Mid-Month Administrations only)
- Students enrolled in a Georgia public school while also enrolled in a private school, home study program, or non-traditional educational center for which they receive graduation credit for one of the required EOCT courses. These students must take the EOCT regardless of the private school, home study program, or non-traditional educational center’s accreditation status. It is the responsibility of the local school system to determine whether criteria are met for awarding credit.
- Students enrolling from non-accredited programs, non-accredited schools, or non-traditional educational entities. These students must earn a grade conversion score of 70 on the EOCT to receive credit from the public school for an EOCT course.

### Retest Administrations:

- Students who passed the course, but who did not meet the standard on the associated EOCT.
- Students who did not pass the course and who also did not meet the standard on the associated EOCT.

Retests are not provided for EOCTs that were taken prior to the Winter 2011 administration. Consideration should be given to whether a retest would be in a student’s best interest. Students who re-enroll in an EOCT course are not eligible for a retest while re-enrolled, even if they did not meet standard on the EOCT during the original course enrollment. These re-enrolled students will take the EOCT, as the final exam, at the conclusion of the course. **Students are not required to participate in retest administrations.** It is important to note that the availability of retest opportunities does not alter the Secondary Assessment Transition Plan adopted by the State Board of Education in April 2011.

Retests stemming from the various EOCT administration windows should adhere to the following constraints:

Original EOCT administration that resulted in Does Not Meet	Retest opportunity completed no later than the:
Spring 2014 Mid-Month Administration	August 2014 Retest Administration
Spring 2014 Main Administration	September 2014 Retest Administration
Summer 2014 Main Administration	September 2014 Retest Administration
Fall 2014 Mid-Month Administration	November 2014 Retest Administration

**Important:** Note that the retest forms for the current EOCT (legacy) program will no longer be available after the close of the November 2014 retest window. All retests stemming from the current EOCT program **MUST** be completed no later than this date.

**All Summer 2014 (August-November 2014) EOCT retest administrations must be administered online through Pearson Access.** Specific form numbers will be assigned for each EOCT that will identify them in Pearson Access as the designated retest form. Systems may request paper/pencil materials for a student with a disability that prevents the student from accessing the assessment in an online format. Braille and Large Print will be available for students who require these formats. Please note that Pearson Access has the ability to deliver a large print version online. Retest administrations will be offered multiple times during the year. Systems may retest at any time during the defined state retest windows.

All students who are eligible to retest should do so after having completed a targeted period of remediation designed by their local system/school. However, a student should not be denied the opportunity to retest as a result of non-participation in remediation.

For eligible students who did not retest, there should be sufficient documentation to indicate the student was notified of opportunities to retest and did not participate.

When administering retests and mid-month administrations, individual subject areas should continue to be administered on the same or consecutive days within a system. Make-up opportunities must be provided for students who are absent during testing. Document all attempts to test students and notify parents.

### **Test Administration**

**Systems may test at any time during the state testing windows.** If extenuating circumstances prevent the administration of all make ups during the local system window, the System Test Coordinator should contact the Assessment Administration Division. The test day should be consistent throughout the system; however, the actual time of day for test administration may vary from school to school.

Systems may elect a one-day or a two-day administration; however, all schools in the system must follow the same schedule as closely as possible. Individual subject areas must be administered on the same or consecutive days within the system. At no time should some students complete a test one week and another group of students complete the same test the following week. Diligent attention must be given to the development of a schedule that protects the security and integrity of the test administration. Systems should regularly review school scheduling practices to ensure secure test administration. If further guidance is necessary, contact the Assessment Administration Division to discuss scheduling scenarios at least two to four weeks before your local testing window opens. Since

the inception of the program, a series of guidance letters have been issued by GaDOE. Systems should refer to these to ensure that practices conform to guidance. These guidance letters are available at: <http://www.gadoe.org/Curriculum-Instruction-and-Assessment/Assessment/Pages/EOCT-Guidance-Letters.aspx>.

The following are some examples of scheduling options for the EOCT:

- One-day administration: **All** students take Biology/Section I in a morning session and Biology/Section II in an afternoon session or **all** students take both Biology/Sections I and II in one session that is divided by the break (5 minutes) as prescribed in the Examiner's Manual.
- Two-day administration: **All** students test Biology/Section I on Monday and Biology/Section II on Tuesday during scheduled class periods.
- Block scheduling: **All** students take Biology/Section I on Monday and take Biology/Section II on Tuesday using a two-day administration or "Group A" takes Biology/Sections I and II on Monday and "Group B" takes Biology/Sections I and II on Tuesday, using a one-day administration.
- Systems may elect to test by subject or by period following a typical exam schedule that conforms to the guidance above.

Maintaining test security and test integrity is critical. Students and teachers need to understand test protocols and the ramifications of not following testing procedures. Allowing flexibility in the scheduling of the EOCT, to meet the variety of school schedules that exist, is dependent upon everyone involved in the administration protecting the integrity of the program. Each test booklet is divided into two sections, each section consisting of multiple-choice questions. Total administration time for the tests is 90-120 minutes. This allows for there to be a minimum of 45 minutes and a maximum of up to 60 minutes for the administration of each section of the test. Suggested schedules for administration are provided in the test coordinator and examiner manuals. **Students who are productively working after 60 minutes have passed may be provided an additional 15 minutes for that section.** Aside from the administration of the test, additional time is required for disseminating materials, completing forms, and other test protocols. **Students may not complete a portion of a section and then complete the remainder of the section later in the day or the next day. This will result in an invalidation of the test.** For example, if a student becomes ill during Section I and does not complete that section, the student may not complete the remainder of the Section I upon return to school. Students may complete Sections I and II in day one or Section I in day one and Section II in day two.

## Grading

Mid-Month Administrations administered during Fall 2014 apply to course grades in keeping with the provisions of State Board Rule. Retest Administrations administered during this period may apply be used to amend original course grades if that provision exists in local system Board policy.

A student's final grade in an EOCT course will be determined using a combination of the student's grade in the course, (as stated by the course teacher) and the EOCT score. For students who enrolled in grade nine for the first time prior to July 1, 2011, the final grade in the course will be calculated using the teacher grade as 85% and the EOCT score as 15% of the final grade. For students enrolling in grade nine for the first time in 2011 – 2012 and beyond, the final grade in the course will be calculated using the teacher grade as 80% and the EOCT score as 20% of the final grade. Students must earn a 70 or higher as the **final course** grade to pass the course and earn credit towards graduation. **When the student repeats a course to earn credit for graduation, he/she would participate in the EOCT at the end of the repeated course given that the EOCT serves as the final exam.**

Schools that award 1.0 credit upon completion of a year-long course, should average the EOCT as 15% or 20% (dependent upon date first enrolled in grade nine) of the final grade. School that award 0.5 credit at the end of the first semester, and 0.5 credit at the end of the second semester, should average the EOCT in as 15% or 20% (dependent upon date first enrolled in grade nine) of the final second semester course grade.

#### **Demonstrating Subject Area Competency (Fall 2014 Mid-Month Administration/August and September 2014 only)**

As provided for in State Board of Education Rule 160-5-1-15 (AWARDING UNITS OF CREDIT AND ACCEPTANCE OF TRANSFER CREDIT AND/OR GRADES) adopted by the Board in April 2013, the opportunity exists for students to demonstrate subject area competency ("test-out") for any course for which there is an associated EOCT and earn credit for the course through that process.

#### **Test administrations for this purpose must be conducted in CTB's online assessment system.**

Under the provisions of the Rule and guidelines, local boards of education shall award course credit to students who reach the performance level of Exceeds on an EOCT taken prior to taking the course. For example, a student may attempt the Biology EOCT prior to taking the course. If the student reaches the performance level of Exceeds, the local board of education shall award the student the Biology course credit. A student may test-out of any course that has an associated EOCT. As stated in this Rule, students may earn no more than three units of credit by demonstrating subject area competency in this fashion.

Students must meet the following eligibility requirements to exercise this option:

1. Not currently or previously enrolled in the course;
2. Have earned a grade of B or better in the most recent course that is the same content area of the course for which the student is attempting the EOCT;

3. Received a teacher recommendation from the teacher of the most recent course in the same content area (or, if not available, a teacher in the same content area with knowledge of the student's academic achievement) for which the student is attempting the EOCT; and
4. Received parent/guardian permission if the student is less than 18 years of age.

Schools should carefully consider which students would benefit from such an opportunity and advise accordingly. As part of the advisement process, schools should consider the likelihood for success in future courses that may require knowledge and skills that are inherent within the course. In addition, the student's post-secondary plans and needs must be considered. The test-out option should not be exercised for students without deliberation and clear evidence of the likelihood of student success both on the test itself and in future coursework/endeavors. Students who do not meet the eligibility criteria above must not be assessed for this purpose.

When allowing students to attempt to earn course credit through testing out, local boards of education shall:

1. Allow eligible students **only one opportunity per course** to demonstrate subject area competency.
2. Systems must utilize only the GaDOE designated administration windows for this purpose and all administrations must be conducted online.
3. Systems must NOT use Retest Administration forms for this purpose. Doing so, may result in additional fees being invoiced to the district.
4. **Local systems will be required to identify individual students who are testing for this purpose when the student is registered in the online platform.** This is critical to ensure the proper designation of the test for scoring and reporting purposes. Failure to do so may result in additional fees being invoiced to the district to correct data file/report errors.
5. Require students who do not reach the performance level of Exceeds when attempting to test-out to enroll in and complete the associated course when applicable. The student would again take the EOCT at the conclusion of that course experience regardless of their score during their attempt to test-out. As outlined in long-standing guidance for the EOCT (Guidance letters issued: 6/9/2004, 6/23/2004 and 12/6/2006), EOCT scores may not be banked.
6. As stipulated in the Guidelines previously issued for this Board rule, districts/schools shall not allow students who are currently enrolled, or who have previously been enrolled, in a higher-level course to attempt to earn credit by testing out. For example, a student taking AP Physics may not earn credit for Physical Science through this process.
7. **The administration of all EOCTs for this purpose must adhere to the system's local EOCT testing calendar. This stipulation is critical to ensure test security.** For example, students taking the 9<sup>th</sup> Grade Literature & Composition EOCT for the purposes of testing out must be administered the test on the same day or consecutive days that the system is administering the 9<sup>th</sup> Grade Literature & Composition EOCT to all other students.

8. Districts should develop a local policy to address instances where a student has opted to test-out and has achieved the Exceeds performance level, but then decides that they prefer to take the course instead. Should districts permit students to do this, they must notify the GaDOE Assessment Division and incur the costs for the student's test-out administration.

Systems and schools will incur no charge for students who meet the eligibility criteria and achieve the Exceeds performance level. Systems and schools will incur a charge for students who fail to achieve the Exceeds performance level. The established fee, at the time of this publication, is \$50.00 per test. The EOCT contractor will invoice systems for these associated costs on an established schedule.

As stipulated in the previously issued Guidelines related to this rule, local boards of education may develop policies related to the collection of these costs from parents or students, provided that such policies require school or school district personnel to inform the parent or student of potential costs prior to the EOCT administration.

The opportunity for students to test-out may be offered by local school systems during specified EOCT Mid-Month windows. This option is not available during Main Administrations. Systems and schools must plan accordingly. All test administrations for this purpose must be conducted online. The designated Mid-Month test form must be used for this purpose. Assigning the wrong form to a student will result in invalidation and may result in a charge to the district/school.

#### **End of Course Test Administration to Transfer Students**

As stated in State Board Rule 160-1-5-.15 (AWARDING OF UNITS OF CREDIT AND ACCEPTANCE OF TRANSFER CREDIT AND/OR GRADES) and supporting guidelines issued by GaDOE, local boards of education shall administer the EOCT to students enrolled in a Georgia public school while also enrolled in a private school, home study program, or non-traditional educational centers for which they receive graduation credit for one of the required EOCT courses. These students must take the EOCT regardless of the private school, home study program, or non-traditional educational center's accreditation status. As an example, a student is enrolled in a public high school and attends an accredited private school in the evenings taking American Literature. This student is required to take the American Literature EOCT before receiving credit from the public school for that course because the student was enrolled in both institutions at the same time. It is the responsibility of the local school system to determine whether criteria are met for awarding credit.

Local boards of education shall not require students who enroll in a Georgia public school from accredited schools to take and pass the EOCT to receive credit for an EOCT course unless the student was concurrently enrolled in a Georgia public school while taking the course at an accredited private school. As an example, a student was enrolled in an accredited private school and received credit for Biology. Upon enrollment in a Georgia public school, this student shall be given course credit for Biology.

(and no EOCT is required) as the private school was accredited by an entity listed in Board rule at the time the student earned the credit.

Local boards of education shall require students who enroll from non-accredited private schools, home study programs, or other non-traditional educational centers to take the EOCT and earn a minimum of 70 grade conversion score to receive credit for the course. A student enrolling from a non-accredited school may receive one test administration opportunity to demonstrate proficiency in order to earn credit for a course that requires the EOCT. If the student does not pass the EOCT on that administration, the local board of education shall not grant credit for that course. If the course is required to be eligible to receive a high school diploma, the student shall enroll in the course and take the EOCT at the completion of the course.

Local policy may also specify additional criteria for acceptance of transfer credit for currently enrolled students.

Test administrations for this purpose must be conducted in CTB's online assessment system (as with all Fall 2014 Mid-Month administrations).

### **Student Resources**

Study Guides and other resources are available to download from the GaDOE web site at <http://www.gadoe.org/Curriculum-Instruction-and-Assessment/Assessment/Pages/EOCT.aspx>. Select EOCT from the Testing menu. Files are large and may take time to download. For best results, right click on the guide you wish to download, select 'Save Target As...' and select a location on your computer to download the document. Then, print from your computer.

You may go to <http://www.gadoe.org/Curriculum-Instruction-and-Assessment/Assessment/Pages/EOCT.aspx> for general information regarding the EOCT.

For more information about the EOCT, contact the Assessment Administration Division at 404-656-2668 or 800-634-4106.

## **Georgia High School Graduation Tests (GHS GT)**

### **Overview**

**Grades 11, 12**

Georgia law (O.C.G.A., Section 20-2-281) requires that curriculum-based assessments be administered in grade eleven for graduation purposes. This statute further stipulates that the State Board discontinue the Georgia High School Graduation Test (GHS GT). In April 2011, the State Board of Education adopted the Secondary Assessment Transition Plan. Students who enroll in grade nine for the first time during the 2011 – 2012 school year or after will not take or be required to pass the GHS GT. Students enrolled in grade nine for the first time between July 1, 2008 and June 30, 2011 may demonstrate proficiency through achieving a passing score on one of the two Georgia End of Course Tests (EOCT) in each content area or the corresponding content area GHS GT. Flexibility offered this cohort, allows a passing score on a content area Georgia EOCT to serve as an alternate demonstration of proficiency and stand in lieu of the requirement to pass the corresponding content area GHS GT. Because students who enrolled in grade nine for the first time prior to July 1, 2008 are subject to previous graduation rules, the requirement to pass the GHS GT remains in effect. The test is administered several times a year so that students have multiple opportunities to take the test before the end of the twelfth grade.

### **Georgia High School Graduation Tests: Content Area Descriptions**

Georgia educators, including high school teachers and curriculum specialists, selected the knowledge and skills assessed on the graduation tests. The tests cover only a sample of the concepts and skills that constitute a complete high school education. A Georgia high school graduate will have had opportunities to learn, and is expected to have mastered, much more than these tests can address. The tests are based on the standards specified in the state-adopted content standards. The graduation tests were aligned with the Georgia Performance Standards (GPS) according to the implementation schedule established by the State Board of Education. The implementation schedule for the GPS is available on the Georgia Department of Education web site at [www.gadoe.org](http://www.gadoe.org). In the spring of 2006 and 2007, the English/Language Arts (ELA) and Science graduation tests were dually aligned to both the Georgia Performance Standards (GPS) and the Quality Core Curriculum (QCC), ensuring that students had opportunity to learn the assessed content and skills through instruction on either the GPS or QCC. In 2008, after three years of GPS instruction in schools, these transitional tests in ELA and Science were replaced with graduation tests based exclusively on the GPS. In April 2008, new standards were set and a new scale score was created. The Social Studies graduation test followed a similar pattern of alignment, with the transitional tests for Social Studies occurring in spring 2008 and 2009 and the exclusively GPS test beginning in spring 2010. There were no transitional Mathematics tests. The GHS GT in Mathematics aligned exclusively to the GPS in spring 2011.

Effective with the fall 2011 retest administration, Quality Core Curriculum (QCC) forms in English Language Arts, Science, and Social Studies will no longer be administered. Students who previously

tested using the QCC version will re-test using the GPS/QCC Transitional forms. These transitional GHSGT forms were developed based on a carefully constructed blueprint built to ensure students have had an opportunity to learn the content and skills assessed regardless of the curriculum under which they were instructed (whether it was the QCC or the GPS). In other words, the transitional forms are dually aligned to both the QCC and the GPS. Importantly, these forms are scored and reported on the QCC scale and are statistically equated (of equivalent difficulty) to the QCC forms. GaDOE is confident that no student will be placed at a disadvantage for the following reasons: (a) the transitional forms are aligned to the QCC; (b) the transitional forms are statistically equated to the QCC forms; and (c) remediation opportunities are likely based on the GPS (as the QCC is no longer used as the basis of instruction in our state). Detailed descriptions of the state-adopted content standards that are included on each of the content area tests have been distributed to every school system in Georgia and are also available on the GaDOE Web site at the [Georgia High School Graduation Tests \(GHSGT\)](#) web page. These standards have been clustered into content domains. Following is a list of the content domains included in each GPS aligned test. The content domains for the QCC version of Mathematics are also provided below. Content domains for the GPS/QCC versions are available in the Test Content Description posted to the GHSGT web page.

#### English/Language Arts — GPS Based

- Reading Comprehension
- Literary Analysis
- Conventions and Writing

#### Mathematics — GPS Based

- Algebra
- Geometry
- Data Analysis

#### Science — GPS Based

- Cells and Heredity
- Ecology and Biodiversity
- Structure and Properties of Matter
- Energy Transformation
- Forces, Waves, and Electricity
- Characteristics of Science (assessed within content domains)

#### Social Studies — GPS Based

- American Government/Civics
- U. S. History to 1865
- U. S. History Since 1865
- Geography
- World History

#### Mathematics — QCC Based

- Number and Computation
- Data Analysis
- Measurement and Geometry
- Algebra

#### What version of the GHSGT does a student take?

**Dates are based on when students entered grade 9 for the first time:**

Subject	QCC	GPS/QCC Transitional	GPS
English Language Arts		Prior to 2005-2006	2005-2006 and beyond
Mathematics	Prior to 2008 - 2009		2008-2009 and beyond
Science		Prior to 2005-2006	2005-2006 and beyond
Social Studies		Prior to 2007-2008	2007-2008 and beyond

#### To whom do the GHSGT apply?

Students who entered ninth grade:

- between July 1, 2008, and June 30, 2011, may satisfy their GHSGT requirement for graduation by achieving proficiency (meeting the standard) on one of the two Georgia End of Course Tests (EOCT) in each subject area (language arts, mathematics, science and social studies) or passing the corresponding subject-area GHSGT.
- after July 1, 1994 but before July 1, 2008, are required to pass all content areas of the GHSGT to be eligible to receive a Georgia diploma. The GHSGT include English/Language Arts, Mathematics, Social Studies, and Science tests.
- between July 1993 and July 1994 are required to pass the GHSGT in English/Language Arts, Mathematics, and Social Studies to be eligible to receive a diploma.
- between July 1991 and July 1993 are required to pass the GHSGT in English/Language Arts and Mathematics to be eligible to receive a diploma.

Students who enter grade nine for the first time on July 1, 2011, or after shall not take and therefore are not required to pass the GHSGT.

School systems are responsible for notifying students and parents of the requirements for obtaining a high school diploma.

Individuals who have already left school with a Certificate of Performance or a Special Education diploma may present themselves for testing or re-testing. Retest students **must** pre-register in advance of test administration so that the System Test Coordinator will know how many retest materials will be needed. Examiners are responsible for verifying student identity. Be certain to require photo identification of any “unfamiliar” students.

The GHSGT should be administered to the following categories of students:

- Individuals who are subject to the GHSGT requirement, have exited high school with a Certificate of Performance or Special Education Diploma, and have returned to retest.
- Students currently in high school (entered grade nine for the first time prior to July 1, 2008) who have taken but not passed one or more of the GHSGTs.
- Students currently in high school (who entered grade nine for the first time between July 1, 2008, and June 30, 2011) who have taken but not passed the GHSGT and who have not achieved a passing score on one of the corresponding content area Georgia EOCTs.
- Students who entered grade nine for the first time prior to July 1, 2011, who are enrolled in grade eleven, and who have not yet taken the GHSGT. These students are only required to test in the GHSGT content area in which they have not achieved a passing score on one of the corresponding content area Georgia EOCTs and they enrolled in grade nine for the first time between July 1, 2008 and June 30, 2011.
- Students who enroll in grade twelve (e.g. a move-in from out of state) who have not yet taken the GHSGT and who are subject to the GHSGT requirement. These students may test for the first time at their first opportunity.

### **Secondary Assessment Transition Plan**

A significant change to Georgia’s assessment program was approved by the State Board of Education in April 2011. This plan begins the process of phasing-out the Georgia High School Graduation Test (GHSGT). Additionally, it heightens the role of the End of Course Tests (EOCT) by increasing the weight the EOCT carries in the overall course grade of students. The *Secondary Assessment Transition Plan* resulted in the following changes:

For students enrolled in grade nine for the first time on or after July 1, 2011:

- The Georgia High School Graduation Test (GHSGT) is no longer required to earn a high school diploma for students. These students will not take and are not required to pass the GHSGT.
- The End of Course Tests (EOCT) will contribute 20% to the course grade (for those core courses in which an EOCT is mandated).
- This cohort is required to pass the course with the increased weight of the EOCT applied to the course grade.
- The requirement to achieve a passing score on the Georgia High School Writing Test (GHSWT) remains for all students, including those in this cohort.

For students who enrolled in grade nine for the first time between July 1, 2008, and June 30, 2011:

- The graduation assessment requirement for diploma eligibility may be achieved through the demonstration of proficiency on one of the two Georgia EOCTs in each content area (language arts, mathematics, science, and social studies) or the corresponding content area GHS GT.
  - Under this flexibility, a passing score on a content area Georgia EOCT can serve as an alternate demonstration of proficiency and stand in lieu of the requirement to pass the corresponding content area GHS GT.
- For this cohort, the Georgia EOCT will continue to contribute 15% to the student's course grade.
- The GHS GT will remain available for any student unable to meet the testing requirement through the Georgia EOCT in any content area.
- The requirement to achieve a passing score on the GHS WT will remain for all students, including those in this cohort.

NOTE: Students who have left school without having met all graduation assessment requirements applicable to them at the time, and have returned without having been enrolled in any Georgia public school for one academic year or more, must meet the assessment requirements for the current class in

Individuals who have left high school with a Certificate of Performance or a Special Education diploma are eligible for testing (or retesting) at any scheduled administration of the graduation tests. **To assure that adequate testing materials are available on the day of the test, individuals who have previously left high school MUST pre-register for the test(s) in accordance with local school system rules and procedures.**

Re-enrolled students who have dropped out of school without having met all graduation assessment requirements and have remained out of school for one academic year or more may be required to take the GHS GT (See Rule 160-3-1-.07). If re-enrolled students who dropped out of school passed all parts of the Georgia Basic Skills Tests (GBST) required prior to leaving school, they do not need to pass the GHS GT. If they passed some, but not all of the GBST, they must now take the entire GHS GT. To assure that adequate testing materials are available on the day of the test, individuals who have previously left high school must pre-register for the test(s) in accordance with local school system rules and procedures.

### **Education of Children of Military Families**

In an effort to ensure that military students who transfer into Georgia schools will not be disadvantaged by their family's military moves, the Georgia General Assembly, during its 2009 session enacted several laws relating to the education of children of military families and formally joined the Interstate Compact on Educational Opportunity for Military Children in 2012. The goal of the Compact is to maximize a student's educational continuity despite the frequent movement across states and school districts that is often the result of a parent serving in the military. The Compact is codified at O.C.G.A. § 20-17-2. Of

particular interest for Georgia's assessment programs are the provisions for flexibility in the GHS GT and GHS WT in the Compact.

Multiple documents concerning educating military dependents can be found at <http://www.gadoe.org/External-Affairs-and-Policy/Policy/Pages/default.aspx>. They include detailed information about eligibility, enrollment, placement, absences and extracurricular activities, as well as graduation requirements and state assessments like the GHS GT and GHS WT.

## Testing Schedule

The GHS GT is administered during a state-designated testing window in the spring, fall, and winter. Students may have multiple opportunities to take the tests prior to their scheduled graduation. The content tests (English/Language Arts, Mathematics, Social Studies, and Science) should be scheduled for different days during each GaDOE approved test administration period. **All regular program students may have up to three hours to complete the content area tests on the GHS GT.** However, most students will be able to complete these tests in 90 – 120 minutes.

Extended time for students with an IEP, IAP, or EL/TPC Plan is discussed in the Policies and Rules and Assessing Special Populations sections of this handbook.

There are standard procedures that must be followed for the administration of the GHS GT. Student scores can be rendered invalid for breaches in test protocol, including, but not limited, to the following infractions:

- Test administrations outside the testing window.
- Multiple attempts by a student to take the same test during the same testing window at different sites.
- The lack of photo identification procedures when testing a person who is not currently enrolled in the school.

There is a scheduled window for each GHS GT administration. Systems select a five-day period (Monday – Friday). Systems are prohibited from selecting testing days from more than one testing week (if/when there is a two-week state window). Systems may determine which day each content area is administered but it must be consistent across the district.

## Test Materials

System Test Coordinators **MUST** order testing materials for each administration. Testing materials are no longer provided to systems based on the FTE enrollment, plus an overage or failure files. Each System Test Coordinator has been provided access to the Pearson ACCESS website for the purpose of ordering materials.

A testing update bulletin will be posted to the Assessment and Accountability web site prior to the fall testing window noting any changes in rules or procedures. Please review each update bulletin carefully. Failure to implement changes in rules or procedures may result in the invalidation of test scores. **Examiner's and Coordinators' Manuals are provided for the administrations. Each manual contains important information.** Please read all testing materials carefully before every test administration.

### **Additional Resources**

The GaDOE has published several documents to assist schools in preparing students to pass the graduation tests. These documents are available on the GaDOE web site at <http://www.gadoe.org/Curriculum-Instruction-and-Assessment/Assessment/Pages/GHSGT.aspx>.

### **Scoring and Reporting**

System Test Coordinators may request a rescore if they believe it is warranted by contacting the Assessment Administration Division at 404-656-2668 and by entering the necessary information in the MyGaDOE Portal. Before requesting a hand scoring, System Test Coordinators should carefully consider several questions:

Is the student a senior eligible to graduate before the next retest opportunity? Are the student and his or her parents aware of the fee for each content area scored? Are the student and his or her parents aware the score is highly unlikely to change?

### **Special Administration of the GHSGT**

If a currently enrolled student requires a test in order to graduate and there are extenuating circumstances, a Special Administration may be requested. **The request must originate from the system superintendent.** The request may be made by letter or email and should be addressed to the Deputy Superintendent of Assessment & Accountability at: Georgia Department of Education, Assessment and Accountability Division, 205 Jesse Hill Jr. Drive, 1554 Twin Towers East, Atlanta, Georgia 30334. The letter or e-mail should include a description of the extenuating circumstances that necessitate an off-schedule administration of the GHSGT, the name(s) of the student(s), grade level, and the test(s) required. A Special Administration form must be completed on the MyGaDOE Portal as well.

Extenuating circumstances may include events beyond the control of the student during the testing window: death in the family, sudden onset of critical illness, accident or injury, natural disaster. Extenuating circumstances on the part of the school may include: failure of the school to test the student or notify students, administering the wrong test, or administering the test in such a way to cause invalidation, and providing a testing opportunity for a senior who moved in state after the last testing window has closed.

Special administrations are not intended to provide students an additional administration for waiver/variance purposes or to ensure that a student has five opportunities to test. These are only for those extenuating circumstances deemed by system superintendents to merit a special administration according to the guidelines described above. Systems are responsible for shipping, printing, and scoring fees associated with the special administration.

### **Georgia Basic Skills Tests (BST)**

Prior to 1994, Georgia State Board policy mandated a test of basic skills in reading and mathematics. Called the Basic Skills Test (BST), this assessment and the basic writing assessment given in grade 11 were requirements for Georgia Diploma. In 1994, the GHSGT replaced the BST. Occasionally, former students will request an administration of the Georgia Basic Skills Test in order to satisfy graduation requirements that were in effect prior to spring 1994. The GaDOE maintains the BST for just such individuals who have no instruction under QCC or GPS.

The System Test Coordinator should contact the Assessment Administration Division (404-656-2668) to order a Math, Reading, or Writing BST.

You may go to the <http://www.gadoe.org/Curriculum-Instruction-and-Assessment/Assessment/Pages/GA-BST.aspx> web page for general information regarding the BST.

For more information about the GHSGT and/or the BST, contact the Assessment Administration Division at 404-656-2668 or 800-634-4106.

## College Admissions Placement Tests

### Preliminary SAT/National Merit Scholarship Qualifying Test (PSAT/NMSQT)

Preliminary SAT/National Merit Scholarship Qualifying Test (PSAT/NMSQT) is a program co-sponsored by the College Board and National Merit Scholarship Corporation. The Preliminary SAT (PSAT) is published by The College Board as a practice instrument for students planning to take the SAT. Eleventh grade students taking the PSAT/NMSQT may be eligible to compete for National Merit Scholarships based on their PSAT score. The PSAT/NMSQT provides all test-takers with access to *MyRoad*, the College Board's online college, majors and career exploration program, allowing them to begin college and career planning. All PSAT test takers also receive free access to My College QuickStart, a personalized college and career planning kit. Use of PSAT data involves identifying the strengths and weaknesses of individual students and classes as well as those of the school and school system. Using data, the workshops assist the local school's instructional staff to design and implement appropriate strategies that will lead to enhanced instruction and improved student achievement. GaDOE staff listed below are available to assist schools in use of PSAT data.

### SAT

The SAT® is a three-hour and forty-five minute test that measures critical reading, writing, and mathematical reasoning skills students have developed over time and that they need to be successful academically. SAT scores may be used as a tool to predict the academic performance of individual students in college-level classes. Because SAT scores are statistically controlled to maintain the same meaning from year to year, and because SAT-taker population is relatively stable from year to year, this report can be used to interpret SAT scores of individual students within the broader context of data; aggregate scores across groups of college-bound seniors; study changes over time in the characteristics of students taking the SAT; look at year-to-year educational and demographic changes in this population, along with changes in test performance. Each postsecondary institution determines its standards and test requirements for admission. Currently, all public four year colleges and universities in Georgia require either the SAT or the ACT college entrance examination. Students may register for the SAT using a paper registration form available from their school counselor or register on line at <http://www.collegeboard.com/student/testing/sat/about.html>. For more information you may call the Southern Regional Office of The College Board at 770-225-4000.

**The College Board has announced a major redesign of the SAT. The 'new' SAT will first be administered in the spring of 2016. To learn more about the redesign visit:**

<https://www.collegeboard.org/delivering-opportunity/sat/redesign>

## **ACT**

The ACT Assessment is designed to assess understanding and higher-order thinking skills in English, Mathematics, Reading, and Science reasoning. The ACT reflects students' skills and achievement levels as products of their high school experiences and serves as a measure of their preparation for academic coursework beyond high school. ACT results are used by postsecondary institutions across the nation for admissions, academic advising, course placement, and scholarship decisions (2005 ACT). Each postsecondary institution determines its standards and test requirements such as acceptable performance on the ACT. Currently, all public four year colleges and universities in Georgia require either the SAT or the ACT college entrance examination. Students may register for the ACT using a paper registration form available from their school counselor or online at [www.actstudent.org](http://www.actstudent.org). Call the regional ACT office in Atlanta at 404-231-1952 for more information.

## **Advanced Placement (AP) Exams**

The Advanced Placement (AP) program is designed to provide students with opportunities to earn college or postsecondary credit and/or to determine appropriate placement in postsecondary programs. The College Board sponsors the AP program with technical operational services provided by Educational Testing Services (ETS) in Princeton, New Jersey. The College Board prepares an Annual Summary Report of data from state and national AP programs, including performance on AP exams. Scores on AP exams range from 1 to 5, with a "5" indicating that the examinee is "extremely well qualified." A score of "3" or higher is usually considered to be a qualifying score on the exams. Georgia has experienced a tremendous increase in the percentage of students enrolled in AP courses and completing AP exams. Research has shown that students who complete AP courses and take AP exams are better prepared to successfully begin their post-secondary education. In addition, advanced placement students are more likely to graduate from college than students who do not take AP courses.

Contact Information for PSAT, SAT, ACT and AP:

Becky Chambers at (404)463-5098 or by e-mail at [rchambers@doe.k12.ga.us](mailto:rchambers@doe.k12.ga.us)

Georgia McSwain at (404) 657-9799 or by e-mail at [gmcswain@doe.k12.ga.us](mailto:gmcswain@doe.k12.ga.us)

Bonnie Marshall at (404) 656-6859 or by e-mail at [bmarshall@doe.k12.ga.us](mailto:bmarshall@doe.k12.ga.us)

## **Lexile Scores**

During the transition to the new Georgia Milestones Assessment Program, the department will be collaborating with both CTB-McGraw Hill and MetaMetrics to establish the relationship between the new Georgia Milestone scale structure and the Lexile Framework.

The development plan is to link the Lexile Framework with the Georgia Milestones Assessment Program via the English Language Arts (ELA) assessments in grades 3 through 8 as well as in the high school Ninth Grade Literature and Composition and the American Literature and Composition assessments. Part of the plan to link the Lexile Framework to Georgia Milestones will involve students from a representative sample of schools across the state to participate in the administration of a Lexile test a few weeks prior to the Milestones administration. Once students have tested on the Milestones, the two test files will be merged and matched in order to understand the relationship between the Milestones ELA scale and the Lexile Framework. This study is very similar to what was done when the CRCT and GHSGT were originally linked to the Lexile Framework in 2006. The results of this new study will produce information that allows students to receive a Lexile score along with their Milestones ELA scale score without having to take a separate Lexile assessment each year.

### **What Lexile information will be reported via the Milestones Assessment Program?**

The Lexile information that will be reported will be very similar to what has been reported in the past. Individual student reports will show a Lexile score, a Lexile reading range, and provide a list of sample books within a “leisure” and a “challenging” range.

### **What is a Lexile?**

A Lexile is a standard score that matches a student’s reading ability with difficulty of text material. Lexiles typically range between 200L and 1700L. Lexile text below 200L represents beginning-reading material, and a student’s Lexile score may have a number in the 100s or the code *BR*. A Lexile can be interpreted as the level of book that a student can read with 75% comprehension. Experts have identified 75% comprehension level as offering the reader a certain amount of comfort and yet still offering a challenge.

### **Lexiles and Common Core Standards**

The state’s new content standards promote that students should be ready for college and career after high school. The most important factor for readiness is a student’s ability to read and understand texts of steadily increasing complexity as they progress through school. The Lexile® Framework provides valuable insights into student readiness by measuring both the complexity of college and career texts and a student's ability to comprehend these texts.

The Lexile Framework now reflects college and career ready text complexity expectations, and these are known as the “stretch” Lexile bands. The stretch bands of the Lexile Framework show an upward

trajectory of reading comprehension development through the grades with the goal that all students should be reading at the college and career readiness level by no later than the end of high school. To promote student literacy gains, teachers and parents should encourage students to not only read texts within the appropriate grade-level Lexile band but to also challenge themselves by reading texts at a higher complexity level or within the stretch Lexile bands. For example, in fourth and fifth grade, students should be reading texts that fall within the 645L to 845L range. Students should also stretch to read a certain proportion of texts that fall in the stretch or higher complexity band of 740L to 1010L.

Grade Band	Current Lexile Band	“Stretch” Lexile Band*
K-1	N/A	N/A
2-3	450L-725L	420L-820L
4-5	645L-845L	740L-1010L
6-8	860L-1010L	925L-1185L
9-10	960L-1115L	1050L-1335L
11-CCR	1070L-1220L	1185L-1385L

\*Grade Bands reflect the 2012 Revised Appendix A of the *Common Core State Standards for English Language Arts, NGA and CCSSO*.

The Common Core State Standards attend to both text complexity of what students read as well as how students read and comprehend. The Lexile bands in the table above help teachers and parents determine what text is appropriate for each grade band and what should be text that will stretch the students and help them gain in literacy skills.

### **How will knowing a student’s Lexile score help?**

These Lexile measures can be used to match readers with texts targeting the student’s reading ability; such targeting of reading material is essential for growth in reading ability and helps to monitor student progress towards reading.

Students are more comfortable when they read texts that match their Lexile level. Using Lexile measures, educators can assign and recommend reading materials that will help students develop stronger reading skills. Parents can use Lexile information to select texts that reinforce what teachers are trying to accomplish in the classroom. It is important to note that the Lexile measure does not address the content or quality of the text. Many other factors affect the relationship between a reader and a text, including its content, the age and interests of the reader, and the design of the actual text. The Lexile measure is a good starting point in the text-selection process, but parents and educators should always consider these other factors when making a decision about which text to choose. Lexile scores provide teachers with a valuable tool. Teachers can use a student’s Lexile score to identify reading material that best matches a student’s reading ability. By finding books that match a student’s

Lexile score, the teacher can locate material that the student will comprehend while presenting the student with enough challenge to promote growth of his or her reading ability. Lexiles are a great way for teachers to locate material covering the content of lessons at various reading levels so that all students can access the content.

### **How do you find books for students using Lexiles?**

First, calculate a student's Lexile range. To do this, add 50 to the student's reported Lexile measure and subtract 100; in other words, locate 50L above and 100L below their reported Lexile measure. This range represents the boundaries between the easiest kind of reading material for the student and the hardest level at which he/she can read successfully. Select reading material within that Lexile range. You should also consider a student's interest in particular topics and his/her favorite authors when picking reading material.

#### **Example of a Student's Lexile Range:**

Susie's Individual Student Report shows she has a Lexile measure of 450L. Her range would be 350L to 500L. To find reading material that she can read with at least a 75% comprehension level, select books, magazines, or other reading material within this range.

Libraries now have many books that have been tagged with a Lexile score. Ask your school media specialist or public librarian to assist in locating books with Lexile scores. Many publishers have had their books "Lexiled and this information can often be found in the library catalogue system as well as on the book's copyright page, spine, or back cover.

MetaMetrics, the developer of the Lexile, offers a Lexile book database called "Find a Book." This is a tool for connecting students to reading material and contains thousands of books and articles. The user-friendly book-search engine, "Find a Book," allows parents and students to select books by several criteria, including Lexile score, Lexile range, student's interests, title, author, etc. You can locate the "Find a Book" search engine at <https://www.lexile.com/fab/ga>.

### **Where can I find more about Lexiles?**

The Assessment Research and Development Division of the Georgia Department of Education has created a webpage dedicated to Lexiles and the Lexile Framework with frequently asked questions. This site will continue to be updated as the work to link the Lexile Framework to the Georgia Milestones Assessment Program advances. Please visit:

<http://www.gadoe.org/Curriculum-Instruction-and-Assessment/Assessment/Pages/Lexile-Framework.aspx>

## Assessment Literacy and Formative Assessment Resources

### Assessment Literacy Professional Learning Opportunity for Georgia's Teachers

#### Overview of Georgia's Assessment Literacy Professional Learning

The Division for Assessment and Accountability included opportunities for assessment literacy professional learning to support implementation of the state-adopted content standards and sustainability in Georgia's RT3 application. This learning opportunity is referred to as, Formative Instructional Practices (FIP), and began in 2012-2013 as a pilot in Georgia with a total of 10 small, mid-size, and large school districts. Pilot participants included superintendents, district leadership personnel, principals, assistant principals, coaches and teachers. Feedback from pilot participants was solicited regarding the depth of content, delivery model and quality of professional learning through FIP and responses were used to refine FIP for the state-wide launch in 2013-2014. Pilot participants also advised GaDOE that FIP be officially entitled, Georgia FIP: The Keys to Student Success. Through collaboration with the Division for Teacher and Leader Effectiveness, alignments between FIP and TKES and LKES standards were created to highlight the association between FIP and teacher/leader effectiveness.

#### Formative Instructional Practices (FIP)

The statement that follows best summarizes the overall rationale regarding why it is important for educators to learn about formative instructional practices. *It is not the instrument that is formative; it is the use of the information gathered (Chappuis, 2009).* Professional learning about formative instructional practices assists educators in recognizing and developing intentional assessment behaviors during teaching that provide information to adjust instruction so that new learning opportunities can be offered to students. Formative assessment practices can be informal or formal, but *how* the information is used is most critical to understand the difference between formative and summative assessments. Educators in Georgia need to know, understand, and use the power of formative instructional practices because use has a significantly positive impact on student achievement (Hattie, 2009). Educators are naturally prone toward use of summative assessments because more than likely, use for formative instructional practices was not a component of post-secondary learning in college or graduate school.

#### Georgia FIP: The Keys to Student Success

Georgia FIP is a model of professional learning that combines online, face-to-face, and hard-copy resources to learn, practice and use formative instructional practices. Beginning in 2014-2015, the assessment literacy online learning modules will be accessible to all educators with the addition of 508 compliance features. It is recommended that districts consider PLU credit and/or use of release time while planning implementation. Access to Georgia FIP and resources to support implementation are available on the Georgia Department of Education's portal at: <https://portal.doe.k12.ga.us/login.aspx>.

## Online Assessment System

### Overview

The Online Assessment System (OAS) is a tool that districts may use in multiple ways. The OAS contains test items related to content areas assessed by Georgia Milestones, EOCT, GHSGT, NAEP, and the GHSWT. Teachers and administrators utilize the OAS to develop formative and summative assessments aligned to the state-adopted content standards to help assist in informing instruction. To encourage the integration of instruction and assessment, the OAS will be available throughout the school year. The OAS will be available beginning August 11, 2014. The OAS can be found at [www.georgiaoas.org](http://www.georgiaoas.org).

### Items

The OAS offers items from previously released Georgia mandated assessments – CRCT, GHSGT, EOCT and the Writing assessments. Further, the OAS has been augmented through Georgia’s Race To The Top projects with new formative items and, over the course of 2014-2015, interim/benchmark items. These particular items are intended to provide good examples of tasks/items that assess the rigor of the state-adopted content standards in English Language Arts and Mathematics.

The OAS also offers NAEP items for teachers to access for practicing for the national assessment or state mandated assessments. Released items from other states are also available on the OAS to further enhance the bank of items available. The OAS also includes constructed response items. These items will allow teachers to assess in a way that goes beyond the multiple choice format. All items, like the actual secure test items, have been reviewed by Georgia educators for their quality and their adherence to Georgia standards.

More information about the resources in the OAS can be found at <http://www.gadoe.org/Curriculum-Instruction-and-Assessment/Assessment/Pages/OAS-Resources.aspx>.

### OAS Assessment Levels

The OAS is comprised of three levels. Student Level (Level I) provides student access to a minimally secure set of items for purposes of self-assessment, remediation, and/or enrichment. These tests can be taken at any time from any computer with access to the World Wide Web. Teacher Level (Level II) of the OAS is secure and accessible to teachers for creation of tests to evaluate students as they complete instructional units or sequences of instruction. Teachers may design these tests to be taken in class or at home. System Level (Level III) is available for System Test Coordinators and Curriculum Coordinators

to create and assign tests to distribute to an entire district. Within Level III, the Georgia Online Assessment System offers several pre-built assessments to schools/systems.

### **User Creation**

To gain access to the system, users need to go to [www.georgiaoas.org](http://www.georgiaoas.org) and use their Login ID and password to enter the system. Personal logins and passwords are necessary to access teacher-assigned tests and to share results obtained. These personal login IDs and passwords are assigned by school districts to the students and teachers at their schools. Student login IDs will be created to match the student's Georgia Test Identifier (GTID). School districts can create login IDs through the Roster Import process by exporting data out of their Student Information System and uploading them into the OAS. Schools can also create their own login IDs manually.

However, parents and others without personal login IDs can log on to the OAS using generic login IDs and passwords for each grade. The generic login and passwords are the same and follow the pattern displayed below.

UserID	Password
Grade1	Grade1
Grade2	Grade2
Grade3	Grade3
Grade4	Grade4
Grade5	Grade5
Grade6	Grade6
Grade7	Grade7
Grade8	Grade8
Gradehs	Gradehs

### **Training**

Each year, the GaDOE in conjunction with the Online Assessment System vendor offers training. These trainings deliver basic instruction of the OAS in hands-on format so that educators can redeliver training to users throughout their systems.

In addition to scheduled training, there will be various online learning opportunities. There are training scenarios along with manuals and documentation available on the [www.georgiaoas.org](http://www.georgiaoas.org) web site that allows users to quickly access information and quick simulations of various functionalities of the OAS. This will give users immediate answers to training questions in an interactive format.

## **Support**

Interactive Web-based technology is used to maintain and administer the OAS. The OAS Help Center is available from 7:00 AM to 9:00 PM eastern standard time at 1-866-215-6881 or by email at [gaoas\\_support@hmco.com](mailto:gaoas_support@hmco.com). Also available is Live Remote Assistance that allows users to access live online support through their computers. Users can communicate with support representatives through a chat interface. Users can take part in a screen sharing session where support persons can take control of the user keyboard and mouse for troubleshooting and training purposes. This allows users to resolve problems without making a phone call or leaving the classroom.

Training documentation, online simulations, Roster Import information and more can be found at <http://www.georgiaoas.org>.

If you have further questions regarding the Online Assessment System, contact the Assessment Administration Division at 404-656-2668 or 800-634-4106.

## **Georgia Online Formative Assessment Resource (GOFAR)**

### **Overview**

Once deployed during the 2014-2015 school year, the Georgia Online Formative Assessment Resource (GOFAR) will contain test items related to content areas assessed by the Georgia Milestones Assessment System, the GHSGT, and NAEP. Teachers and administrators may use GOFAR to develop formative, benchmark, and summative assessments aligned to the state-adopted content standards to assist in informing instruction. Once the system is launched in 2014-2015, GOFAR will be available throughout the school year through the Statewide Longitudinal Data System (SLDS).

### **Items**

GOFAR offers released items from Georgia mandated assessments and similar assessments from other state or national (NAEP) programs. Further, GOFAR will also include formative and benchmark items that have been developed through Georgia's Race To The Top initiatives. These particular items are intended to provide good examples of tasks/items that assess the rigor of the state-adopted content standards in English Language Arts, Mathematics, Science and Social Studies.

GOFAR will also include constructed response items. These items will allow teachers to assess in a way that goes beyond Georgia's long-standing multiple choice format. All items, like actual secure test items, have been reviewed by Georgia educators.

## **GOFAR Assessment Levels**

GOFAR is comprised of three banks. Practice Collection provides student access to a minimally secure set of items for purposes of self-assessment, remediation, and/or enrichment. These tests can be taken at any time from any computer with access to the Internet. Teacher Collection of GOFAR is secure and accessible to teachers for creation of tests to evaluate students as they complete instructional units or sequences of instruction. Teachers may design these tests to be taken in class or at home. System Collection is available for System Test Coordinators and Curriculum Coordinators to create and assign tests to distribute to an entire district. Within the System Collection, GOFAR offers several pre-built assessments to schools/systems.

## **User Creation**

To gain access to GOFAR, users need to go to their system's SIS through the Statewide Longitudinal Data System (SLDS). Access to GOFAR through the SLDS is assigned by school districts. Students will login with their Georgia Test Identification number (GTID) and a test pass code. The test pass code is generated by the teacher when they assign a test to a student.

Students, parents, and others without a test code may log in to GOFAR using the Guest User login. Detailed access information will be provided once the system goes live during 2014-2015.

## **Training**

Training will be provided over the course of 2014-2015 to equip local system assessment and technology leaders to redeliver information about GOFAR in their local systems. Technical assistance will be provided through the GaDOE Help Desk at 800-869-1011 or [dticket@doe.k12.ga.us](mailto:dticket@doe.k12.ga.us).

If you have further questions regarding GOFAR, contact the Assessment Administration Division at 404-656-2668 or 800-634-4106.

## Scheduling Considerations

### When scheduling tests, remember the following:

- Mandated tests **must** be scheduled in accordance with published GaDOE testing dates.
- A Statewide Assessment Calendar appears on the <http://www.gadoe.org/Curriculum-Instruction-and-Assessment/Assessment/Pages/default.aspx> in the “For Educators” link.
- State assessments may be administered only Monday through Friday during a system’s/school’s normal operating hours. Online testing may be administered only during the times of day that the applicable online testing platform(s) are provided under the terms of GaDOE’s contractual agreement(s).
- In scheduling each mandated assessment, schools must adhere to the testing times prescribed in the Examiner’s Manuals. Allowing too much or too little time may result in an invalidation.
- If breaks are allowed, they should be scheduled so that an unhurried pace is maintained. The monitoring of students during an allowed/scheduled break is required.
- When scheduling tests, systems and schools should consider the optimum time to administer the tests. For example, testing immediately after students have had strenuous physical activity should be avoided.
- Each school has the option of deciding whether students will be tested in their classrooms (i.e. where students normally receive instruction) or in a large-group setting. The classroom situation is strongly recommended, especially for elementary school students. However, if the large-group testing option is selected, all students must be able to hear the test instructions and have sufficient workspace for writing or marking answer documents. A sufficient number of proctors must be available to assist with test administration and monitor test security.
- All personnel involved in the administration must be trained; this includes all staff who are involved in the handling of secure test materials. Volunteers should not handle test materials or manage testing logistics but may assist in the administration in other ways.

### For all grades, the following procedures should be observed:

- The examiners must be Georgia certified educators and must be assisted by proctors, when necessary. Substitute teachers and/or retired educators who hold a current, valid Georgia PSC issued certificate may serve as examiners if necessary.
- One proctor per K-3 classroom is recommended. At least one proctor must be assigned to a test setting that contains **30 or more students**. Volunteers who do not hold a PSC-issued certificate may serve only as proctors and only after being trained in the specific test administration.
- Parents, other relatives, and guardians who serve as community volunteers must not proctor the class or grade level in which their child or a relative is a member. Likewise, parents who are school employees should not serve as the examiner for their child or a child of a close relative. Further, it is highly advisable that they should avoid serving as an examiner or proctor on the grade level(s) of

their children, if at all possible. All proctors should have a thorough orientation to their duties prior to testing (See Test Security for a detailed description of responsibilities).

- If testing is conducted in self-contained regular education classrooms, it is suggested that the examiner be someone other than the regular classroom teacher assigned to those students. However, special education teachers and ESOL teachers may administer the tests to their students. A system/school may choose to establish testing teams within grade levels, may rotate same-grade teachers for testing purposes, or may use other appropriate certified personnel.
- A proctor must assist the examiner if there are **30 or more** students in a classroom. This person will aid the examiner in distributing and collecting materials, in systematically observing students, and in responding to problems, which may arise, particularly in testing younger students. For younger students, a proctor or assistant can speed up testing and help minimize confusion. The presence of a proctor also will assist in protecting the integrity of the testing situation. All proctors must be trained.
- The Principal, Assistant Principal, and/or designated central office staff must monitor all testing sessions. This is especially necessary when testing is being conducted in multiple locations within a building.
- Seating arrangements should ensure that each student has adequate workspace for test booklets and answer documents, with sufficient space between students to discourage copying and to permit them to handle materials comfortably. For EOCT and Georgia Milestones online assessments, measures should be taken so that students may not see adjacent computer screens to avoid the possibility of, or temptation, to cheat.
- The rooms should be well lit, adequate ventilation, a comfortable temperature, and freedom from interruption. Rooms should not be located near noisy areas, such as band rooms or play areas. A "Testing – Please Be Quiet" sign should be posted.

### **Preparing for Testing**

- The most current information for any test administration will be provided through the applicable pre- and/or mid-administration webinar(s) and/or a *Testing Update Bulletin* at least two weeks prior to the date of the test.
- Check necessary supplies and materials that must be available for testing. These include a sufficient number of test booklets, answer documents, practice materials (if provided), instructions, pencils, pens for writing assessments, scratch paper, (if appropriate), a clock or stopwatch for any timed tests, and extra calculators (as needed).
- For online testing, completion of all readiness checks must occur as prescribed by GaDOE.
- Pre-ID labels must be used to provide accurate student information for state tests. Read Update Bulletins carefully for current information on use of labels specific to each test. Labels with incorrect information should not be used.
- For most of the state assessment programs, GaDOE will post Test Coordinator's and Examiner's Manuals to the GaDOE website in advance of testing. While these are copyrighted materials, they may be saved and reproduced if needed for local training and preparation purposes. They may also

be reproduced if an unexpected shortage of manuals develops. These manuals should be treated similar to secure materials in that they must be disposed of as prescribed following the end of test administration. Manuals should not be retained for future use as subsequent versions may contain important changes that apply to future test administrations.

- The School Test Coordinator must count all materials before disseminating to examiners. Examiners must verify count before testing begins. At the end of testing each day, the examiner must account for all materials before dismissing students. The School Test Coordinator must count all materials as teachers check in the materials at the end of testing each day of testing.
- Write any necessary identifying information on the chalkboard prior to beginning the testing session.
- Prior to testing, make a plan to provide activities for elementary and middle students who complete their testing early.
- Take care of restroom needs. Teachers will want to be certain that students, especially younger children, have an opportunity to go to the restroom before the test begins. There should also be ample planned and monitored breaks in the testing schedule. These breaks must be consistent with the administration procedures for each test. In the interest of test security, restroom visits should be monitored appropriately.
- **Given that the health and dignity of students should never be jeopardized, schools must have a plan in place for students who become ill during test administration.** If a health/restroom related need develops that is urgent, a student may be escorted to the restroom/clinic and their materials secured. If the event is of a short duration, the student may return to testing and receive the time lost due to their need to exit the test setting. This should be documented by the school and reported to the System Testing Coordinator but does not have to be reported to the GaDOE as a testing irregularity. If the event becomes protracted and/or the student is unable to return to a test session, report this event as a testing irregularity in the MyGaDOE Portal. In general for an assessment with two or more “sections”, a student who did not return to testing may not reenter the section they previously had accessed. However, if the student had very minimal access to test content, please contact the GaDOE to discuss as/if needed. If the student has not started the next section, they may be permitted to complete that next section during a make-up session (e.g.: A student can complete Section Two if they had to exit during Section One).
- Help students manage the test booklets and answer documents efficiently. On many tests, students will mark answers on answer documents that are separate from the accompanying test booklets.
- Students should be directed not to use the answer document as scratch paper or for doodling.
- Organize and monitor available test-taking time. Students should try to pace themselves during testing by working quickly while maintaining accuracy. They should be aware of the time allocated for the test, as well as the number of items on the test, but should avoid clock watching. Test anxiety may increase if students are overly concerned about the time and glance at a watch or clock too frequently. Teachers should encourage students to review and check answers, if time allows.
- Encourage students to read all questions and answer choices. Teachers should instruct students to be certain they have read all choices before selecting an answer.

- Schools must maintain lists that indicate the name of the Examiner who tested each student and/or class of students. Where applicable, similar lists must be maintained that identifies Proctors.

### **Makeup Sessions**

The system testing schedule **must** be established within the range of the state testing dates, including make-up dates. The School Test Coordinator should follow appropriate test administration procedures when scheduling make-up sessions. While local systems may choose whether or not to publish make-up dates, all systems must designate make-up days within their local testing window(s).

Makeup tests are intended for students who are unavoidably and unexpectedly absent on the regularly scheduled testing day. Makeup tests are not intended to accommodate students whose activities conflict with regular state testing dates. School-sponsored activities that would require students to be away from school (e.g., field trips) must be scheduled so that they do not occur within the state-mandated testing windows.

If a student is still absent through the scheduled testing dates, he/she must wait until the next scheduled administration. If the system believes that there are extenuating circumstances that merit consideration, please contact the Assessment Administration Division of the GaDOE. Likewise, if an administration is required for graduation, and if there are extenuating circumstances, a special administration of the graduation assessments may be requested through the Assessment Administration Division of the GaDOE.

### **Homebound/Hospitalized Students**

The goal of a school system with homebound students requiring state assessments is to provide an administration of the test that, as closely as possible, approximates the administration that is being conducted at the student's home school.

If the student will be tested at home or in the hospital, the examiner should administer the test at the same time (if possible) and must use the same administration procedures being used in the school. The examiner must be a certified teacher who has been trained to administer the test.

For test security, examiners must check out assessment materials from the School/System Test Coordinator, administer the test on the designated date, and return materials to the School/System Coordinator at the conclusion of testing **each** day. Test materials should not be checked out overnight. To do so, is considered a breach of test security. Test administration manuals and all related materials must be returned to the School/System Test Coordinator immediately following the assessment.

Online testing that is conducted in this manner must take place using equipment owned by the local system/school. The security of the network used to administer the test must be confirmed by the

System Test Coordinator or appropriate system-level technology personnel prior to testing. The equipment used, and all other related materials, must be returned to the School/System Test Coordinator at the conclusion of testing **each** day.

### **Students in Home School**

Students served in home schools are governed by the provisions of Georgia law: O.C.G.A. 20-2-690. Additional information may be located at the following link:

<http://www.gadoe.org/Curriculum-Instruction-and-Assessment/Pages/Home-Schools.aspx>

For home school related questions contact:

Patrick Blenke

404-656-2093

[ablenke@doe.k12.ga.us](mailto:ablenke@doe.k12.ga.us)

As noted in the Home School Frequently Asked Questions (FAQs) posted at the link below, public school systems are not required by law to furnish instructional materials, textbooks, or services such as testing to students enrolled in home schools.

<http://www.gadoe.org/Curriculum-Instruction-and-Assessment/Pages/Home-School-FAQ.aspx>

### **Dealing with Emergency/Unexpected Situations**

**In any unexpected situation, educators must first act to assure the safety of all children and adults, and to protect property from damage.** While test security is critical and must be maintained if at all possible, student safety is always the priority. Beyond that, and to the greatest extent practicable, the integrity of the test being administered is to be maintained. Below are some examples of situations where unexpected interruptions of the testing session could occur. If handled appropriately, testing can be resumed without compromising the integrity of the test.

Unplanned fire drill/bomb threats: Tests should be kept secure (lock door when students have evacuated the room/building). Students should not take the test outside and should not be permitted to talk about testing during the drill. If the school's safety plan permits for the testing group(s) to be kept together and under direct supervision, please do so. Be sure to note the time of the evacuation so that you can figure out how much time students have to complete the testing session. When you are able to reenter the building safely, resume testing as quickly as possible, allowing students the remainder of the allotted time to finish the test. Should the event become one of a lengthy duration, and once all considerations relative to student safety have passed, contact GaDOE for further direction regarding plans to resume testing. Materials should be inventoried per normal processes and verified

prior to resuming testing. Examiners need to make certain that students resume testing with the correct materials.

Sudden weather event (such as severe weather): If it is feasible and safe to continue testing, that is permissible. Be mindful that online testing can be particularly vulnerable to severe weather due to the possibility of power/Internet disruptions. Tests should be kept secure (lock door when students have evacuated the room for designated safe areas). Students should not take the test outside of the classroom and should not be permitted to talk about testing during the event. Be sure to note the time of the event so that you can figure out how much time students have to complete the testing session. When you are able to reenter the test setting safely, resume testing as quickly as possible, allowing students the remainder of the allotted time to finish the test. Should the event become one of a lengthy duration, once all considerations relative to student safety have passed, contact GaDOE for further direction regarding plans to resume testing. Materials should be inventoried per normal processes and verified prior to resuming testing. Examiners need to make certain that students resume testing with the correct materials.

Security Lockdown: If the event is known to be a drill and it is deemed feasible and proper to continue testing, that is permissible. The need for a successful drill supersedes testing during the period of the drill. Ideally, of course, drills should not be conducted during testing if at all possible. Should conditions merit the suspension of testing, tests should be kept secure within the test setting until the lockdown has been lifted and all students and staff are safe. Student and staff safety protocols should NOT be violated for the purposes of materials collection. Safety is the first priority. Students should not be permitted to talk about testing during the event. Be sure to note the time of the event so that you can figure out how much time students have to complete the testing session. When you are able to resume testing, do so as quickly as possible, allowing students the remainder of the allotted time to finish the test. Should the event become one of a lengthy duration, once all considerations relative to student and staff safety have passed, contact GaDOE for further direction regarding plans to resume testing. Materials should be inventoried per normal processes and verified prior to resuming testing. Examiners need to make certain that students resume testing with the correct materials.

Power Outage (Paper/Pencil): If it is feasible to continue testing, that is permissible. However, should testing be suspended, tests should be kept secure initially within the test setting. Students should not be permitted to talk about testing during the period during which testing is suspended. Be sure to note the time of the event so that you can figure out how much time students have to complete the testing session. When you are able to resume testing, do so as quickly as possible, allowing students the remainder of the allotted time to finish the test. Should the event become one of a lengthy duration that requires the suspension of testing for the day, contact GaDOE for further direction regarding plans to resume testing. Materials should be inventoried per normal processes and verified prior to resuming testing. Examiners need to make certain that students resume testing with the correct materials.

Power Outage (Online Testing): Please follow all instructions that address loss of connectivity/power in the online testing manual(s). It may also be necessary to contact the support line for the testing contractor. Students should not be permitted to talk about testing during the period during which testing is suspended. Be sure to note the time of the event so that you can figure out how much time students have to complete the testing session. When you are able to resume testing, do so as quickly as possible, allowing students the remainder of the allotted time to finish the test. Should the event become one of a lengthy duration requiring the suspension of testing for the remainder of the scheduled session or for the day, contact GaDOE for further direction regarding plans to resume testing.

Student becomes ill during the test – Each situation must be considered independently. Remove the ill student from the testing environment as quickly as possible so that their needs can be attended to and so that the other students are not disrupted. If cleaning the room is necessary to the extent that it will require the relocation of students, the test examiner must collect secure test materials while students transition to a new setting. Students may then be allowed to complete testing once relocated. If relocation is not possible, remove students from the room while the room is cleaned and secure all testing materials (or, if applicable, pause online testing as provided for in the test administration manual). Students should be kept in a location where they cannot discuss the test until the room has been restored. Resume testing as soon as it is feasible, allowing students the remainder of the testing time.

NOTE: If a student does not complete a section due to illness, that section may not be finished the following day or during makeup. If extenuating circumstances exist that might warrant consideration for a student to complete the unfinished section, please contact the appropriate Assessment Specialist.

## **Collection and Scoring**

### **Return of Test Materials**

Specific information related to the collection and scoring of tests can be found in system-level and school-level administration materials that are distributed along with the testing materials. For security purposes, all *Examiner's Manuals*, test booklets, answer documents, and scratch paper (if allowed) must be returned to the School Test Coordinator, then to the System Test Coordinator immediately after tests have been administered. The Examiner, School Test Coordinator and System Test Coordinator must account for all materials.

Immediately after testing has been completed, appropriate personnel should perform the following tasks under the supervision of the local school/local system administrative staff.

- Check all coding of identifying information and form numbers, where applicable.
- Count the answer documents and test booklets to account for the appropriate number.

- For scorable answer documents, maintain documentation that indicates which schools, grades, classes/header sheets, etc. are within each box/envelope that is shipped for scoring.
- Check to make certain there are no answer documents left in the test booklets.
- Prepare the answer documents so that the correct information has been recorded in the proper manner. All errors in bubbling student identification information must be corrected. Make certain that nothing has been written on the answer documents except in areas designated for recording information.
- The timely return of answer documents ensures a timely return of scores. When answer documents are not returned by the stated deadline, the return of student scores statewide will be delayed. Failure to return documents according to the statewide testing calendar is a violation that may be reported to the PSC.
- Completed answer documents (including writing assessments) should not be hand scored or reproduced in any form. Unnecessary handling of documents that will be scanned can contribute to scanning problems and is a breach of test security.

### **Transferring Student Test Scores**

It is the responsibility of local school systems to ensure that test scores become a part of students' records as soon as possible after testing, and that such records follow students to their new schools. Grade placement and high school graduation may be delayed because test scores are unavailable. Students who expect to receive a high school diploma from a Georgia public high school must have proof of passing scores on all of the required sections of the Georgia High School Graduation Tests and the Georgia High School Writing Test. A copy of State Board of Education Rule 160-5-1-.14, TRANSFER OF STUDENT RECORDS can be found on the GaDOE web site.

NOTE: If a student's records are unavailable or do not show test scores, contact the System Test Coordinator in the student's previous school system and/or the Principal of the school from which the student is transferring to verify test scores.

### **Transferring Records for Students with Disabilities, 504 Students, and EL Students**

If a student's special education record, including his/her IEP, IAP, or EL /TPC Plan is unavailable, contact the System Test Coordinator, the system Special Education Director, or ESOL coordinator in the student's previous school system, or the Principal of the former school to verify placement, testing accommodations, and requirements specified in the IEP, IAP, or EL/TPC Plan. Every effort should be made to receive such information prior to testing any student with special needs.

### **Dissemination of Test Information**

This section of the handbook provides a brief overview of the reporting of assessment results and guidance on retaining test records. For specific types of reports for each testing program, please refer

to the specific test program page on the Georgia Department of Education's Testing page: <http://www.gadoe.org/Curriculum-Instruction-and-Assessment/Assessment/Pages/default.aspx>.

### **State Dissemination of Scores**

Assessment and Accountability works with its various test contractors to produce timely and accurate results. The office has worked to reduce the time between submission of assessment results and availability of initial student rosters. The key factor in quick turn-around-time of results is the obtainment of a representative sample for verifying test calibration and equating and for analyzing test results. School systems can assist the department in this effort by ensuring that test materials are packed appropriately and returned promptly to the vendor for scanning and scoring. To ensure that results are attributed to the correct student and school, it is crucial that the pre-ID or student demographic information be accurate. Also, because reports are created based on the school code provided on header sheets, systems need to ensure that only the current year's school codes are used.

Test results are reported at the student, school, system, state, and in some cases, class levels. Results for individual students are critical for certain grades and subjects. For this reason, the Assessment Research and Development Division (ARD) releases results from several programs through postings on the department's secure portal, MyGaDOE. The Portal is available to all school systems and provides a security for protecting the confidential data inherent in assessment files. These electronic data are made available earlier than paper copies to assist in making decisions regarding summer school attendance, remediation, and graduation participation. Electronic data and student-level assessment data are made available via roster format or data file format depending on the contractual agreement between the test vendor and GaDOE.

Individual student reports, rosters, school-level summary reports, and system-level summary reports are also made available to districts via printed copy. These reports are shipped directly to school systems in care of the System Test Coordinator at the address provided by the school system. Therefore, it is critical that school districts apprise the division of any changes in shipping addresses.

**Please note that mistakes in test administration that occur in a school or system may result in the local school system being invoiced for the costs incurred to correct any resulting errors in test data/reports.** Such errors that may result in costs being borne by the local school system include, but are not limited to:

- late return of scorable materials
- failure to report irregularities in a timely manner
- use of old/incorrect answer documents
- not correctly coding student information or incorrectly using one student's label for another student
- incorrect coding of header sheets, incorrect use of school names, inaccurate/improper grouping of answer documents

- failure to transpose student responses (i.e., for Braille students or other accommodated students) from the test booklet to an answer document
- leaving scorable answer documents in test booklets or shipping scorables with non-scorables
- administering the wrong test(s) to the wrong student(s)
- return shipments sent to the wrong location/wrong contractor

These errors may necessitate custom and/or hand scoring, creation of new student, school, system, or state reports and/or data files and some may be irreparable.

### **Accessing Early Results and Assessment Data Files on the MyGaDOE Portal**

The ARD Division’s policy for releasing secure (student-level) data is that such information will be released only to the System Test Coordinator. Requests for data from other personnel in the system (e.g., principals, teachers, parents, etc.) will be directed to the System Test Coordinator.

System-level electronic data files for most assessments are also available to System Test Coordinators via the Portal. This provides a means for local educational staff to analyze the data to meet their unique reporting needs. Annually, the ARD Division within Assessment and Accountability posts Microsoft Excel extraction tools that import any data that is provided in .txt format into Microsoft Excel. The tools are posted to the GaDOE testing web page prior to the dissemination of the electronic files.

The URL for the MyGaDOE Portal is <https://portal.doe.k12.ga.us>. When data are available for download, System Test Coordinators receive an email message from the MyGaDOE Portal to alert them. After logging on to the Portal, System Test Coordinators navigate to the “District Assessments’ portlet and save the assessment zip file to their computer.

To unzip the reports, they need the WinZip program installed on their computer. No additional password to extract the roster reports/data files is necessary. A Portal Navigation Guide is available upon request (see contact information below).

To have access to these downloadable roster reports and data files, it is imperative that System Test Coordinators acquire a login and password that allows them access to the assessment data on the Portal. Because the assessment information provided on the Portal is highly confidential, *not all persons who have a Portal login have access to the assessment data*. System Test Coordinators should contact the Help Desk to be sure that they have permission to view the assessment data, and if they don’t have permission, learn about the procedure for obtaining permission. The Help Desk can also provide assistance with locating old or forgotten passwords and signing up for a Portal account (for new System Test Coordinators). Since the Help Desk is busiest during the spring season and it typically takes a few days to acquire permissions for the assessment data, it may be prudent for System Test Coordinators to procure their Portal login information before the start of testing season.

Questions about the Portal and obtaining login permission should be directed to the Help Desk:

Email: [dticket@doe.k12.ga.us](mailto:dticket@doe.k12.ga.us)

Phone: 1-800-869-1011

For information about assessment results or portal navigation, contact Assessment Research and Development at 404-656-2668.

### **Interpreting the Results**

Assessment and Accountability provides training for interpreting results. Primarily this training is part of the pre-administration and/or post-administration workshops. More detailed training is provided and is mandatory when a new test program is initiated or when a test has undergone revisions.

A score interpretive guide is provided for each testing program. These guides are posted on the GaDOE testing web pages. To find the guide for a particular testing program, visit <http://www.gadoe.org/Curriculum-Instruction-and-Assessment/Assessment/Pages/default.aspx>. Then click on the name of the specific test.

### **Public Reporting of Statewide Test Results**

The Assessment Research and Development (ARD) Division within Assessment and Accountability works with its contractors to provide high-quality data that are accurate and useful to the public. The ARD Division strives to assure that the release of testing data complies with all state and federal laws, including, but not limited to, the Georgia Open Records Act (O.C.G.A. § 50-18-70), the Federal Educational Rights and Privacy Act (FERPA) and the Elementary and Secondary Act (ESEA).

Test results are reported to the public in stages following a process of data verification:

- Statewide data are released via a notice from the State School Superintendent along with a testing brief that is posted to the department's web site.
- System-level data are released shortly after the release of the state-level results as soon as the ARD Division has been able to verify the information. These data are released in an Excel format on the department's web site.
- School-level data are released shortly after the release of the system-level results as soon as the ARD Division has been able to verify the information. These data are released in an Excel format on the department's web site.
- Data release dates will be made public no later than the day of the release of the statewide data report. Data will be released on the same day to all parties, including school systems, the media, and the general public.

In addition to these venues of reporting assessment results, both Georgia law and federal law require that states issue "report cards" with results in a parent-friendly format. The GaDOE web site,

[www.gadoe.org](http://www.gadoe.org), links to the Governor’s Office of Student Achievement (GOSA) State Report Card each year. Aggregated and disaggregated results of all state tests can be found on this web site by test, school, system, and state.

## Local System Dissemination of Scores

Dissemination of scores including, but not limited to, standardized test score reports and growth score reports, are important components of the mandate that systems inform the public concerning testing. State and federal laws require that each local school system annually inform the citizens residing within its area about the achievement of all enrolled students by school and system. Publishing in the newspaper is one of the best ways to disseminate the information.

Media help shape public opinion; therefore, educators need to work closely with media representatives to provide the public with accurate and complete information about schools. An example of going beyond simply reporting results is to provide an explanation of how the results will be used to improve instruction. Putting the results in this context goes beyond the numbers and focuses on the implications for learning, which in turn, emphasizes the purpose for giving the assessments — to promote student learning and improve student achievement.

## Retention of the Files of Test Results

Many questions arise about how long test results must be retained. The document *Retention Schedule for Local Government Records* defines test files and specifies the retention schedule for school test score reports. To access the link, please copy and paste it into your Internet browser address line.

<http://www.georgiaarchives.org/documents/LGRetentionSchedules2011.pdf>

Standardized Test Results	Records documenting the administration and results of state required standardized student testing programs	4 years	Temporary - Short Term
Standardized Test Summary Reports	Records documenting state required standardized student test summaries showing overall school or system results	10 years	Temporary- Short Term

This information implies that any criterion-referenced reports containing summary data for schools or systems are retained ten years. Reports such as class lists, achievement rosters, diagnostic summaries, etc., fall into the four-year category. Reports that extend beyond the retention dates should be destroyed. Individual student reports may be destroyed if there are records of scores in the student's permanent record (e.g., labels).

## Student Remediation Files

These documents relate to assistance, instruction, and remediation provided to students who fail to pass the GHS GT, GHS WT, and Georgia Milestones (in grades 3, 5, and 8). This could include attendance rosters, lesson plans, and instructional materials used for the purpose of remediation. In addition, other remediation records such as those related to the EOCT/EOC may be necessary for purposes related to EOCT/EOC retest administrations and graduation test variance requests.

Student Remediation Files	Records documenting assistance, instruction, and remediation provided to students who fail to pass the high school graduation exam	4 years after graduation or last attempt to complete	Temporary - Long Term
---------------------------	--	--	-----------------------

All test records should be retained by the school/system for as long as the data may be needed to support the student's educational program (such as GaDOE's Waiver & Variance Policy), or as required elsewhere in Georgia Board of Education rules or state law.

## Contact Information

For more information on assessment results, please contact the Assessment Specialist for the specific testing program or the Assessment Research and Development staff:

Dr. Melodee Davis, Director, 404-657-0312, [medavis@doe.k12.ga.us](mailto:medavis@doe.k12.ga.us)

Dr. Sheril Smith, Assessment Specialist, 404-463-0164, [shsmith@doe.k12.ga.us](mailto:shsmith@doe.k12.ga.us)

Niveen Vosler, Assessment Specialist, 404-463-0166, [nvosler@doe.k12.ga.us](mailto:nvosler@doe.k12.ga.us)

## **ASSESSING SPECIAL POPULATIONS**

Federal and state laws require that all students participate in the state-mandated assessment program, including students with disabilities and English Learners (EL). Specific guidance concerning the inclusion and assessment of students with disabilities and EL students is outlined below; additional guidance is also outlined in each test's administration manual.

### **Students With Disabilities under the Individuals with Disabilities Education Act (Students with IEPs)**

The Individuals with Disabilities Education Act (IDEA), reauthorized in 2004, mandates the provision of special education and related services, as appropriate, as a means of providing a free, appropriate public education to students with disabilities. Special education refers to specially designed instruction, at no cost to the parents, to meet the unique needs of a student with disabilities. Under the IDEA, a student with a disability is defined as a student with autism, deaf-blindness, emotional/behavioral disorder, deafness or hard of hearing, intellectual disability (mild to profound), learning disability, orthopedic impairment, other health impairment, significant developmental delay, speech or language impairment, traumatic brain injury, or visual impairment (including blindness). The Individualized Education Program (IEP) process determines the educational needs of a student with disabilities and the service or services required to meet the identified needs.

The IDEA mandates that all students with disabilities be included in state and local assessment programs. The IDEA also mandates that the IEP include a statement of participation and accommodations needed for the administration of state and local assessments. Each state is also required to report the number and performance of students with disabilities who take statewide assessments, with and without accommodations, and the number and performance of students who participate in an alternate assessment. An alternate assessment is an assessment designed for students with significant cognitive disabilities who are unable to participate in a regular assessment even when accommodations are provided.

Decisions regarding the participation of students with disabilities in statewide assessment must be made, on a case-by-case basis, by each student's IEP team. The IEP team should (a) consider the purpose of the assessment, (b) consider the feasibility of the student's participation, (c) determine what accommodation(s), if any, the student will need and document this in the student's IEP, and (d) document in the IEP the decision for the student to participate in the assessment or for the student not to participate. If the student's IEP team recommends that she/he not participate in the regular statewide assessment, then the IEP must (a) document the reason the student will not participate, and (b) identify participation in the Georgia Alternate Assessment (GAA). The IEP team must ensure the student meets the eligibility requirements to participate in the GAA.

Accommodation(s) considered by IEP teams must be consistent with those used during classroom instruction and assessment. IEP teams must consider only state-approved accommodations for state-mandated tests. If an accommodation is recommended that is not included in the list of allowable accommodations approval MUST be received from Assessment and Accountability prior to the inclusion of the accommodation in the student's IEP and its use. IEP teams may not include accommodations in IEPs which have not been approved by the state.

All decisions regarding participation in the assessment program must be kept on file in the student's permanent record. The determination of accommodations must be considered annually.

### **Individualized Education Program (IEP) Teams**

IEP teams are responsible for decision-making about individual students and participation in the assessment program. IEP teams include the parents, the student when appropriate, regular education teacher(s), special education teacher(s), an LEA representative, an individual who can interpret the instructional implications of evaluation results, and any other individual with expertise or knowledge about the student at the discretion of the parent or school system. The IEP team must review each assessment (local and state) being given at a particular grade and determine student participation in the assessment and necessary accommodations, if any. The decision to participate in a particular assessment and the accommodations needed, if any, for each assessment must be documented in the IEP. Allowable/approved accommodations are provided in this Handbook. **If an accommodation is recommended that is not included in the list of allowable accommodations, approval MUST be received from the Assessment Division of the GaDOE prior to the inclusion of the accommodation in the student's IEP and its use.**

When the student is unable to participate in the regular assessment program, the GAA must be administered for state-required assessments and the reason why the student cannot participate in the regular assessment must be documented. Guidelines for participation in the Georgia Alternate Assessment are included in this handbook; the IEP team must ensure the student meets the eligibility requirements to participate in the GAA.

### **Participation in Assessments**

Georgia State Board of Education rules require that all students receive instruction based on the state-adopted content standards. If the student's instruction is based on the state standards, but the student is working towards alternate achievement standards, the student should participate in the GAA. Participation criteria for the GAA are included in this handbook.

Most students with disabilities can and should participate in the regular assessment program, with standard accommodations, if needed. All decisions regarding participation in the assessment program must be documented in the student's IEP. This includes: 1) which assessments the student will take, 2) what accommodations are needed for each assessment, if any, and, 3) if the student is not participating in regular assessment, why the student is not and how the student will participate in the GAA.

### **Impact on Graduation Requirements**

#### **Prior to 2008-2009**

It is extremely important that the parent(s)/guardian(s) and the student(s) who entered high school **prior to the 2008-2009** school year understand that, in the case of the Georgia High School Graduation Tests (GHS GT) and the Georgia High School Writing Test (GHS WT), participation in the Georgia Alternate Assessment **will not satisfy** the graduation requirements for a diploma with a college preparatory or career-technology preparatory seal. These students may be eligible to receive a special education diploma or a certificate.

#### **2008-2009 and Beyond**

Students who enter ninth grade in 2008-2009 and thereafter, are assessed with the GAA and have successfully completed all applicable graduation requirements may be eligible to receive a Georgia high school diploma. Eligible students must have: (1) completed an integrated curriculum based on the state-adopted content standards that includes instruction in English/language arts, mathematics, science and social studies as well as career preparation, self-determination, independent living and personal care to equal a minimum of 23 units of instruction, (2) participated in the GAA during middle school and high school and must have earned a proficient score (i.e., Established Progress or Extending Progress) on the high school GAA in all content areas: English/language arts, mathematics, science, and social studies and (3) reached the 22<sup>nd</sup> birthday OR have transitioned to an employment/education/training setting in which the supports needed are provided by an entity other than the local school system.

The IEP should document a discussion with the parent(s)/guardian(s) and student about the requirements for the various diploma types and the recommendation of the type of diploma toward which the student will be working. The parent(s)/guardian(s) and the student, if appropriate, should also be informed that the decision regarding participation in statewide assessments will be reviewed during subsequent IEP team meetings.

### **Section 504 Students (Students with Disabilities who are not served in special education)**

Section 504 of the Rehabilitation Act of 1973 is a comprehensive civil rights law which addresses the rights of persons with a disability, indicating that "no otherwise qualified [disabled] individual shall, solely by reason of his/her [disability], be excluded from the participation in, be denied the benefits of, or be subject to discrimination under any program or activity receiving federal financial assistance." This

law applies to agencies and organizations, including public school systems. The definition of a person with a disability under Section 504 is much broader in scope than that of the IDEA. Under Section 504, the term *disability* refers to a person who (a) has a physical or mental impairment which substantially limits one or more major life activities, (b) has a record of such impairment, or (c) is regarded as having such impairment. Students with a disability under IDEA are entitled to reasonable accommodations to allow their participation in the school programs, activities, and procedures in which their non-disabled peers participate. Therefore, Section 504 students must be included in state and local assessments with reasonable accommodations, if any, which may be necessary to allow participation in the assessment.

As indicated above, no student identified as having a disability under Section 504 shall “solely by reason of his/her (disability) be excluded from the participation in, be denied the benefits of, or be subject to discrimination.” Thus, students who have been identified as having a disability under the Section 504 guidelines must be included in statewide assessments. In Georgia, the Student Support Team (SST) can satisfy certain 504 requirements with respect to determining the appropriate educational needs of a student. As a result, some students with disabilities may have a 504 Individual Accommodation Plan (IAP) developed by the SST.

Accommodations considered by the SST must be consistent with those used during classroom instruction and assessment. Only state-approved accommodations may be considered and included in the Section 504 IAP. If an accommodation is recommended that is not included in **list of allowable accommodations**, approval MUST be received from the Assessment Division of the GaDOE prior to the inclusion of the accommodation in the student’s IAP and its use. The SST may not include accommodations in Section 504 IAPs which have not been approved by the state.

### **Special Considerations Related to Accommodations for the Georgia High School Graduation Tests and the Georgia High School Writing Test**

Passing scores on the Georgia High School Graduation Tests (English/language arts, science, social studies, and mathematics) and the Georgia High School Writing Test are required for a Georgia High School Diploma. The accommodations that students with disabilities, 504 students, and EL students may require are allowed on this test are specified in this handbook as well as the test administration manual and while there are no state-approved conditional accommodations listed for the GHSGT or GHSWT, individual students may need an accommodation that could result in a conditional accommodation. Approval of such an accommodation must be received by the Assessment Division of the GaDOE prior to inclusion of the accommodation in the student’s IEP, IAP, or ELL/TPC and its subsequent use of the GHSGT or GHSWT. Use of an approved conditional accommodation will not satisfy the testing requirements for receiving a high school diploma and must be communicated to parents and students with appropriate documentation.

Students who have NO means of written communication sufficient to complete the GHSWT due to a severe physical disability may apply for a waiver of the GHSWT graduation requirement (Rule 160-3-1-.07). Any decision to waive this requirement must be clearly documented with justification in the student's IEP or IAP and permanent record and must be consistent with the student's current instructional program once approved by the State Board of Education.

### **Local School System Responsibilities**

Local school systems have policies and procedures that require the administration of assessments that are not part of the state assessment program. If a local system administers an assessment other than those specified by the state, the assessment must also include students with disabilities or provide an alternate assessment. Students with disabilities may not be excluded if an assessment is administered to all students in a particular grade, class, or school. Local school systems must continue to review all assessments administered at the district's discretion and plan for accommodations or for alternate assessment. The system should have policies and guidelines for including students with disabilities in locally administered assessments. For local assessments, systems may use the state alternate assessment (Georgia Alternate Assessment) or they may develop their own alternate assessment. Should the local system elect to use the GAA as an alternate for a locally mandated assessment, the local system is responsible for the scoring and reporting. The state will score and report GAA results for state-mandated grades only (i.e., K – 8 and 11).

### **Accommodation Guidelines for Students with Disabilities**

In determining appropriate accommodations to provide the student with a disability the opportunity to participate in the assessment in the most standard way possible, there should be a direct link between classroom accommodations and assessment accommodations; accommodations must be specified in the student's IEP/IAP. No accommodation(s) for a student should be considered for the first time during a state or local assessment. **Just because a student needs an accommodation does not mean he/she will know how to use it. Students need training and practice in using accommodations.** Informed decision making regarding accommodations is critical in assuring successful and meaningful participation of students with disabilities. IEP teams (which should include the student by age 14) should analyze an assessment for what it requires the student to do in order to take the test.

Additional information and guidance on the appropriate use of accommodations for students with disabilities is provided in the publication entitled, *Accommodation Manual: A Guide to Selecting, Administering, and Evaluating the Use of Test Administration Accommodations for Students with Disabilities*, posted on the GaDOE web site (<http://www.gadoe.org/Curriculum-Instruction-and-Assessment/Assessment/Pages/default.aspx>; under the link labeled 'For Educators').

## English Learners (ELs)

An English Learner (EL), previously referred to as Limited English Proficient (LEP) and English Language Learner (ELL), is a student whose native language is not English and who is eligible for services based on the results of the state-approved English language screening instrument (currently, the WIDA ACCESS Placement Test) and, if warranted, additional assessments as specified in **Rule 160-4-5-.02** Language Assistance: Programs for English Learners. All students identified as EL through testing for language proficiency must be coded EL whether or not the language assistance provided is state funded under the ESOL Program.

## Participation of EL Students in State Assessments

State law permits the State Board of Education to adopt rules concerning the participation of EL students. In accordance with State Board of Education Rule 160-3-1-.07, EL students enrolling for the first time in a United States school may receive a one-time deferment from content area assessments, other than mathematics and science, if their proficiency in English indicates that testing is not in the best educational interest of the student. **This deferment does not apply to the mathematics and science sections of state mandated tests** regardless of the student's length of time in a US school. Students must participate in the mathematics and science content assessments of all state-mandated tests (e.g., Georgia Milestones, GAA, and GHSGT). **In addition, the deferment does not apply to any EOC.** If a first year student is enrolled in a course requiring the EOC, the student must participate in the EOC, regardless of content area. This deferment requires a documented meeting of the EL Test Participation Committee and requires that any EL student receiving a deferment participate in the state-adopted English language proficiency assessment.

First year in a U. S. school is defined as the first calendar year (i.e., twelve months). **To be eligible for a one-time deferment, the student MUST meet the following criteria:**

- be in their first year (12 months) of enrollment in a U. S. school;
- have a qualifying English language screening score, indicating eligibility for ESOL services or other state approved language assistance program services;
- participate in the state-adopted English language proficiency assessment; and
- participate in state mandated mathematics and science assessments and any EOC, if applicable.

## Use of Scores of EL Students in Accountability Determinations

Information about students enrolled for their first year in a U. S. school will be collected in the state's accountability data collection. Georgia utilizes federal flexibility that allows the mathematics scores of first year students to be removed from the annual measurable objectives (AMO) calculations of accountability measures, provided appropriate documentation and information is provided via the state's data collection. However, participation in the mathematics and science assessments will

contribute to participation counts for EL students; participation counts for English Language Arts will be taken from participation in the state approved English proficiency test. **If the student does not participate in the state adopted English language proficiency assessment (e.g. the student enrolls following the testing window), the student must participate in all content area assessments.**

### **Accommodation Guidelines for EL Students**

In certain situations, individual needs of EL students may warrant accommodations. Each local system shall determine whether or not testing accommodations are needed for each student. Any accommodations offered must be consistent with current instructional and assessment accommodations made in the classroom. Accommodations will be determined by the English Language Testing Participation Committee (EL/TPC) and will be made only when appropriate documentation is filed for each eligible student. Only state-approved accommodations may be considered and included in the EL/TPC plan. **If an accommodation is recommended that is not included in the list of allowable accommodations, approval MUST be sought from the Assessment Division of the GaDOE prior to the inclusion of the accommodation in the EL/TPC plan and the use of the accommodation. The EL/TPC may not include accommodations in EL/TPC plan which have not been approved by the state. Only students with an IEP or IAP may receive accommodations on the state's language proficiency assessment.**

The English Learner Testing Participation Committee (EL/TPC) is charged with collecting required information documenting the student's eligibility for EL status and making appropriate test participation decisions, including the use of test administration accommodations. Note: A decision by the EL/TPC indicating that no accommodations are needed must be documented as well. A sample documentation form can be found in this handbook. This exact form is not required by state assessment protocol; however, the data elements contained on the form are required. Each system shall have a process for documenting the decisions of the EL/TPC and may use the form provided in lieu of developing a local form.

If a student has exited the ESOL program or an alternative language assistance program in the past two years, that student shall be coded EL-M for statewide assessments. Coding for EL-M shall occur in the Student Record Collection and on the student's answer document. Individual needs of EL-M students may warrant a maximum of two years of receiving standard accommodations after exiting ESOL. These accommodations shall be determined by documentation of the English Learner Testing Participation Committee (EL-TPC). Accommodations must be consistent with current instructional and classroom accommodations. Only state-approved standard accommodations may be considered and included in the EL-TPC plan; EL-M students are not eligible for conditional accommodations. At the end of the two-year monitoring period, EL-M students shall participate in the assessment program without accommodations.

A student whose native language is not English and who does not meet the eligibility requirements or has been exited for more than two years from the ESOL program shall not be coded as EL or EL-M for statewide assessments.

The use of a word to word dictionary for English Learners is an allowable accommodation when determined to be necessary by the EL-Test Participation Committee.

As stipulated in the *Student Assessment Handbook* (Approved Accommodations for English Learners), only words may be translated; definitions are not permitted. Word to word dictionaries that include synonyms, antonyms, phrases, maps, pictures, and samples are not permissible.

A word to word dictionary that provides a direct translation of a common word/phrase to another common word/phrase is permitted. For example in English to Spanish: *calm: n, calma; candy: n, dulces; canoe: n, canoa*. In contrast, a word to word dictionary that goes beyond direct translation and provides context is not permissible. For example in Spanish to English : *reservar: v, to make a reservation, ¿Llamaste para reservar? Have you phoned to make a reservation?, or identical: identico, adj. Her dress was identical to mine. Su vestido era identico al mio*.

Electronic word to word dictionaries (web-based, computer-based, hand-held) are not permitted for use on state assessments. Given that it is virtually impossible to locate word to word dictionaries that do not contain parts of speech, word to word dictionaries that contain parts of speech are allowable.

Questions from local school system staff regarding the use of word to word dictionaries on state assessments should be communicated to the Assessment Administration Division by the System Test Coordinator.

### **EL-Test Participation Committee Plan**

Each local system shall develop procedures outlining the responsibilities of EL-Test Participation Committees. Committees shall be comprised of a minimum of three members, one of whom is a teacher certified by the Professional Standards Commission, and must include the EL/ESOL teacher/aide currently serving the student with English language assistance.

The remaining members shall be chosen from the following: regular language arts, reading or English teacher; student's parent or legal guardian or the student, if 18 years or older; school administrator; other content area teachers; counselor; school psychologist; and lead teacher. The local system plan shall provide for the following requirements:

- document student eligibility for EL status;
- schedule and conduct EL-TPC meeting(s);
- file appropriate documentation in students' permanent records; and

- forward a list of students and their accommodations and/or deferments to the system's testing department.

An example of the EL Testing Participation Committee Form for Eligible Students is included in this handbook. The form may be used to identify and document students eligible for deferments and/or accommodations. Systems may choose to create their own Testing Participation Committee Form; however, local forms should include the following information:

- Names of participants
- Date(s) of meeting(s)
- Date of entry in U.S. schools
- Test scores proving eligibility for ESOL services, include date of qualifying test administration
- The name of the tests and/or subtests mandated at the student's grade level alternatives considered (e.g., regular administration, accommodations, deferment)
- Final recommended action, including specific accommodations for each test/subtest consistent with current instructional accommodations, if needed, and /or deferment if participation is not in the best educational interest of the student
- Signatures of committee members, school administrator, and parent/legal guardian (if present) or student (if 18 years or older)

The determination of accommodations for assessment shall be reviewed at least once a year.

All English Learners (ELs) are to participate in all state and locally-mandated assessments. Federal law and State Board rule mandate that the individual needs of English Learners (ELs) be considered when making decisions regarding the participation of ELs in state and locally-mandated assessments. To facilitate and document these decisions, the English Learner-Testing Participation Committee (EL-TPC) process is designated in State Board rule. **If accommodations or deferral are determined to be appropriate and necessary for an EL student, the completion of an EL-TPC form is required for ELs enrolled in a grade in which there is a state or locally-mandated assessment.** As with any assessment, districts are compelled to consider the individual needs of each EL student and maintain appropriate documentation.

## **Test Administration Accommodations Considerations for Students with Disabilities and English Learners**

### **Types of Accommodations**

Students with disabilities and EL students often need accommodations when participating in an assessment. If a student needs accommodations and does not receive them, the assessment results may reflect the student's disability or limited English language proficiency rather than the student's acquired skills or knowledge. Accommodations for students with disabilities under the IDEA must be

determined at the annual IEP team meeting, while accommodations for EL must be determined at a documented EL/TPC meeting. Section 504 students receive accommodations through an Individual Accommodation Plan (IAP).

Accommodations are usually broken down into the following categories:

**Setting Accommodations:** adjust the place in which the testing normally occurs

**Scheduling Accommodations:** adjust the time allowance or scheduling of a test

**Presentation Accommodations:** adjust the presentation of test material and/or test directions

**Response Accommodations:** adjust the manner in which students respond to or answer test questions

### **Standard and Conditional Administrations**

What is meant by “standard” and “conditional” test administration?

- **Standard administration** refers to testing conditions in which the procedures and directions included in the administration manual are followed **exactly**. (e.g., using a large-print test or a small-group setting).
- **Conditional administration** refers to testing conditions in which more expansive accommodations are used to provide access for students with more severe disabilities or very limited English language proficiency and who would not be able to access the assessment without such assistance. The appropriate team must determine that the conditional administration is absolutely necessary for the student to participate in state assessments.

**Conditional accommodations must be used sparingly. State Board rule sets forth the expectation that only a small percentage (less than 3%) of students will participate through a conditional administration. Most students who require testing accommodations can and should participate in the assessments with standard accommodations.** The use of any accommodation must be considered in light of the student’s disability or language proficiency *and must be required by the student to access the test because of his/her disability or language proficiency*. Conditional accommodations may not be provided solely as a way to ensure proficiency. The ultimate goal of any accommodation is meaningful measurement of what the student has learned.

Because conditional accommodations may encroach on the construct the test is designed to measure, caution must be exercised in considering whether a student requires a conditional accommodation in order to access the test. Further, test results for a student provided conditional accommodation(s) must be interpreted in light of the conditional accommodation(s). EL-M students are not eligible for conditional accommodations.

**Standard and conditional administrations vary according to each test.** Additional information can be found in specific test administration manuals. Whether a standard or a conditional administration is given, the recommended accommodation(s) identified in the student’s IEP, IAP, or EL-TPC plan must be

provided. The students' answer documents must be coded to reflect the use and/or provision of accommodations and to provide data of the number and performance of students with disabilities under the IDEA. Use of conditional accommodations must also be coded. In an instance where a student clearly declines or refuses an accommodation (e.g. refuses to go to a designated small group setting), the school should document this fact.

### **Modifications vs. Accommodations**

Accommodations do not reduce learning expectations. They provide access. However, modifications or alterations refer to practices that change, lower, or reduce learning expectations. Modifications can increase the gap between the achievement of students with disabilities and expectations for proficiency at a particular grade level. Using modifications may result in implications that could adversely affect students throughout their educational career. Examples of modifications include:

- requiring a student to learn less material (e.g., fewer objectives, shorter units or lessons, fewer pages or problems),
- reducing assignments and assessments so a student only needs to complete the easiest problems or items,
- revising assignments or assessments to make them easier (e.g., crossing out half of the response choices on a multiple-choice test so that a student only has to pick from two options instead of four), or
- giving a student hints or clues to correct responses on assignments and tests.

Providing modifications to students during classroom instruction and/or classroom assessments may have the unintended consequence of reducing their opportunity to learn critical content. If students have not had access to critical, assessed content, they may be at risk for not meeting graduation requirements. Providing a student with an unapproved modification during a state-mandated assessment may constitute a test irregularity and may result in an investigation into the school or system testing practices.

An accommodation may not alter, explain, simplify, paraphrase, or eliminate any test item, reading passage, writing prompt, or answer option. Further, accommodations may not provide verbal or other clues or suggestions that hint at or give away the correct response to the student.

### **Additional Considerations for Accommodations**

Accommodations for students with disabilities under the IDEA must be determined in the annual IEP team meeting. These accommodations must be consistent with the instructional accommodations required for the student. Accommodations for Section 504 students must be written in their IAP, and accommodations for EL students must be documented in their EL-TPC plan.

Accommodation decisions made by the appropriate IEP, IAP, or EL-TPC committees must take into account the accommodations that are currently used in the instructional and classroom assessment processes. In addition, these committees must also consider the following: (a) whether the accommodations are necessary for access to the assessment process; (b) previous experience and usefulness with the recommended accommodations; and (c) whether or not the recommended accommodation affects the integrity of the assessment. It is important to remember that not all instructional accommodations are appropriate assessment accommodations; only state-approved accommodations may be used on state-mandated assessments. Students should receive the state-approved accommodations they need in order to participate in the assessment but should not be given more accommodations than are necessary to participate meaningfully. Tables summarizing the list of state-approved accommodations for students with disabilities and English learners appear later in this Handbook.

**Only state-approved accommodations may be considered.**

In rare instances, the GaDOE will consider a request for use of an accommodation that is not included in the *Student Assessment Handbook*, on a student by student basis. In order to consider the request, the Assessment Division will need the following information for **each** student:

- District
- School
- Grade (or course if EOC)
- Last name of student
- Accommodation Requested
- How the accommodation is used instructionally in the classroom
- Why the accommodation is required by the student to **access** the test (include information about the student's disability)
- The specific tests on which the student will use the accommodation
- System Test Coordinator review/approval statement

The Assessment Division will review this information with staff from the Division of Special Education and Support Services and determine if the request can be granted. To grant the request, there must be a clear relationship between the student's disability and the need for the accommodation to access the test. Accommodations that serve to grant the student a differential boost in correct answers cannot be approved if that is the sole reason for the request. Given that accommodations are to be prescribed based upon the needs of individual students, requests that are identical for multiple students are not appropriate and will not be reviewed.

**The System Test Coordinator must review all requests submitted by their local schools PRIOR to submission to GaDOE and indicate their approval of the school's request.** Requests must be reviewed

with consideration given to the purpose of the assessment and the constructs measured. **Requests must not be forwarded to GaDOE if they are not appropriate and/or are incomplete.**

**Requests must be submitted by systems in a “batched” fashion so that all being submitted for each state assessment are provided to GaDOE at one time** (e. g.: all End of Grade (EOG) requests submitted in one batch). This will likely require local systems to establish internal timelines for such requests to be tendered to the System Test Coordinator.

This information should be submitted to the Assessment Division by submitting the form by fax at (404) 656-5976, or preferably by emailing the information to Melissa Fincher, Deputy Superintendent, at [mfincher@doe.k12.ga.us](mailto:mfincher@doe.k12.ga.us). **Requests MUST be received six weeks prior to the opening of each applicable state testing window for consideration.**

The tables that follow provide a list of approved test administration accommodations by testing program. Additional information about accommodation(s) can also be located in each program’s administration manuals.

#### **Writing Assessment Scribe - Standard Accommodation (GHSWT)**

- Students may dictate to the scribe or in a tape recorder
- The scribe may write or use a word processor
- The scribe writes or types as the student dictates
- As the student is dictating, the scribe will ask the student to spell each word. Do not repeat duplicating words. Scribe spells the words exactly as the student states. The scribe should not punctuate. NOTE: The student may dictate prose without interruption. When the student is finished, the scribe should go back and ask the student to spell each word.
- Once the scribe has completed the writing as the student has dictated, the scribe should show the student the written document (without punctuation, capitalization, etc.) and ask them to indicate to the scribe where punctuation should be placed. Please note: It is important the scribe reviews the document before the student is allowed to view the document. This assures that the scribe has not included additional information, punctuation, capitalization, etc.
- Please keep in mind that this process usually requires an extended amount of time and may also require frequent breaks.
- If a word processor is used, the final draft should be printed and placed inside the Answer Document. Please be certain that the student’s GTID number is also indicated in the right-hand corner of the printout.
- Accommodations should be reflected in the student’s IEP and be a part of their regular education program.

If the above scribing process is not followed, then the assessment may result in a conditional administration. Please contact the Assessment and Accountability Division prior to implementing scribing techniques that do not follow the above process.

### **Georgia Milestones Scribing Procedures and Requirements – Standard Accommodation**

Scribing is a response accommodation that is allowable for students with a physical disability that prohibits them from writing. It is also allowable for EL students who have *Verbal response in English only to a scribe* as an accommodation. The need for this accommodation must be indicated in a student's IEP, EL-TPC, or 504 Plan. For EL and SWD students, this accommodation must be a part of their regular education program. A scribe must be a certified educator who writes or types a student's responses. Eligible students with this accommodation may respond to assessment items verbally or by signing.

#### **Scribe Qualifications and Preparation**

- Scribes must be aware that students receiving this accommodation usually require extended-time and frequent breaks during test administration. These considerations may be included in the student's IEP, EL-TPC, or 504.
- Scribes must be familiar with the content area for which they are scribing, so that they understand the terms and academic language of the content area.
- Scribes must read and sign the *Examiner's Certification of Prescribed Administration Procedures* found in this Handbook.
- Scribes must be familiar with the student's IEP, EL-TPC or 504 Plan.
- The scribe and the student should have at least one practice session together prior to the assessment to allow both to become familiar with the procedure. Note that students should be familiar with scribing procedures given their use of this accommodation during routine classroom instruction.
- If scribing procedures are not followed exactly as prescribed, the assessment may be invalidated.

#### **General Scribing Procedures for Online and Paper Administrations**

- The scribe must administer this accommodation to one student at a time as an individual administration and in an individual setting.
- The scribe must write or type as the student dictates or signs.
- For online administrations, scribes must enter the student's responses directly into the online assessment platform exactly as provided by the student.
- Scribes are permitted to answer procedural questions asked by the student and may not, under any circumstance, answer questions or offer suggestions about test content.
- Scribes must refrain from evaluating student work as the student progresses through the test.
- The scribe must not under any circumstance cue, prompt, remind or otherwise assist the student, in any manner (verbally or nonverbally), in formulating his/her responses before, during, or after dictation.

- During an online administration, scribes are expected to access online tools, on behalf of the student, only as directed by the student. For example, if a student asks the scribe to apply the highlighter to text, the examiner must do so exactly as the student instructs.
- The student must verify that the scribe accurately recorded each of his/her responses.
- After testing, the scribe will submit the assessment online or collect the test booklet, answer document and all other ancillary materials and return them to School Test Coordinator.

### **English Language Arts Guidelines for Constructed Response Items**

- Students may dictate to the scribe or into a tape recorder. Any recordings must be destroyed **immediately after** the School Test Coordinator has confirmed that transcription is complete and the student's work is ready for online submission or shipment for the scoring of a student's paper answer document. The System Test Coordinator must verify this procedure is followed. Failure to destroy a student's response is a violation of test security and must be reported.
- The scribe must type exactly what the student dictates within the online administration platform during online administrations.
- The scribe may write or use a word processor for paper/pencil administrations. The student's answers must be deleted from the word processor (inclusive of the Recycle Bin and Trash) **immediately after** the School Test Coordinator has confirmed that transcription is complete and the student's work is ready for shipment with student's answer document.
- The student may dictate prose without interruption. When the student is finished, the scribe should go back and ask the student to spell each word. The scribe should spell the words exactly as the student states. Once the student spells a word once, the scribe does not have to ask the student how to spell the word again.
- The scribe's recording of the student's dictation should not be in clear view of the student while the student is dictating.
- The student will proofread to add punctuation, capitalization, spacing, and make other edits after dictation is complete. The student may edit through dictation during this process.
- The scribe must not capitalize words of punctuate text without being asked to do so by the student.
- The scribe will make all of the student's requested changes, even if the scribe knows them to be incorrect.
- The student must verify that the scribe accurately recorded each of his/her responses.
- The student will indicate to the scribe when he or she is ready to move to the next item or to have their response submitted.

### **Mathematics Guidelines for Constructed Response Items**

- The student must direct the scribe in the development of explanations, operands, equations and setting up problems, including the placement of numbers, figures, operands, and variables.
- The scribe must record the student's work in clear view of the student. (Note: This differs, intentionally, from directions for English Language Arts.)
- The scribe will make all of the student's requested changes, even if the scribe knows them to be incorrect.
- The student will indicate to the scribe when he or she is ready to move to the next item or to have their response submitted.
- The student must verify that the scribe accurately recorded each of his/her responses.

## Allowable Accommodations for Students with Disabilities

### State Approved Accommodations for Students with Disabilities

S = Standard

C = Conditional

<b>Setting Accommodation</b>	<b>Georgia Milestones EOG Paper</b>	<b>Georgia Milestones EOG Online</b>	<b>Georgia Milestones EOC Paper</b>	<b>Georgia Milestones EOC Online</b>	<b>EOCT Fall 2014 Mid-Month &amp; Retest</b>	<b>GHS GT</b>	<b>GHS WT</b>	<b>GKIDS</b>	<b>ACCESS</b>	<b>NAEP</b>
1. Special education classroom	S	S	S	S	S	S	S	S	S	S
2. Special or adapted lighting	S	S	S	S	S	S	S	S	S	S
3. Small group	S	S	S	S	S	S	S	S	S	S
4. Preferential seating	S	S	S	S	S	S	S	S	S	S
5. Sound field adaptations	S	S	S	S	S	S	S	S	S	S
6. Adaptive furniture (e.g. slant board)	S	S	S	S	S	S	S	S	S	S
7. Individual or study carrel	S	S	S	S	S	S	S	S	S	S
8. Individual administration	S	S	S	S	S	S	S	S	S	S
9. Test administered by certified educator familiar to student	S	S	S	S	S	S	S	S	S	S
<b>Presentation Accommodations</b>	<b>Georgia Milestones EOG Paper</b>	<b>Georgia Milestones EOG Online</b>	<b>Georgia Milestones EOC Paper</b>	<b>Georgia Milestones EOC Online</b>	<b>EOCT Fall 2014 Mid-Month &amp; Retest</b>	<b>GHS GT</b>	<b>GHS WT</b>	<b>GKIDS</b>	<b>ACCESS</b>	<b>NAEP</b>
10. Large print /Large Font	S	S	S	S	S	S	S	S	S	S
11. Sign the directions	S	S	S	S	S	S	S	S	S	S
12. Sign test questions	S	S	S	S	S	S	S	S		S
13. Sign reading passages	C <sup>1</sup>	C <sup>1</sup>	C <sup>1</sup>	C <sup>1</sup>	S	S		S		
14. Oral reading of test questions in English		S		S	S	S	S		S <sup>3</sup>	S
15. Oral reading of reading passages in English	NA	C <sup>1</sup>	NA	C <sup>1</sup>	S	S			S <sup>3</sup>	
16. Explain or paraphrase the directions for clarity (in English only)	S	S	S	S	S	S	S	S	S	
17. Braille	S		S		S	S	S	S		S
18. Color overlays, templates, or place markers	S	S	S	S	S	S	S	S	S	S

State Approved Accommodations for Students with Disabilities										
S = Standard					C = Conditional					
Presentation Accommodations	Georgia Milestones EOG Paper	Georgia Milestones EOG Online	Georgia Milestones EOC Paper	Georgia Milestones EOC Online	EOCT Fall 2014 Mid-Month & Retest	GHS GT	GHS WT	GKIDS	ACCESS	NAEP
19. Use of highlighter by student									S <sup>2</sup>	S
20. Low vision aids (e.g. CCTV, magnifying equipment)	S	S	S	S	S	S	S	S	S	S
21. Repetition of directions (in English only)	S	S	S	S	S	S	S	S	S	
22. Audio amplification devices or noise buffer/listening devices	S	S	S	S	S	S	S	S	S	S
23. Use directions that have been marked by teacher									S	
Response Accommodations	Georgia Milestones EOG Paper	Georgia Milestones EOG Online	Georgia Milestones EOC Paper	Georgia Milestones EOC Online	EOCT Fall 2014 Mid-Month & Retest	GHS GT	GHS WT	GKIDS	ACCESS	NAEP
24. Technology applications, such as Braille, word processor, or other communications device with all grammar and spell check devices disabled	S	S	S	S	S	S	S	S	S	S
25. Student marks answers in test booklet	S		S		S	S			S <sup>2</sup>	
26. Student points to answers	S	S	S	S	S	S		S	S <sup>2</sup>	S
27. Verbal response in English only	S	S	S	S	S	S		S	S <sup>4</sup>	S
28. Scribe	S <sup>6</sup>	S <sup>6</sup>	S <sup>6</sup>	S <sup>6</sup>	S <sup>6</sup>	S <sup>6</sup>	S <sup>6</sup>	S <sup>6</sup>	S <sup>6,7</sup>	S <sup>8</sup>
29. Braille writer	S		S		S	S	S	S		S
30. Abacus	S <sup>9</sup>		S <sup>9</sup>							
31. Basic function calculator or adapted basic calculator (e.g. Braille or talking calculator)	C <sup>1</sup>	C <sup>1</sup>	C <sup>1</sup>	C <sup>1</sup>						S <sup>5</sup>

State Approved Accommodations for Students with Disabilities										
S = Standard					C = Conditional					
32. Adapted writing tools (e.g. pencil grips, large diameter pencil)	S	S	S	S	S	S	S	S	S	S
33. Adapted/ lined paper	S	S	S	S						
<b>Scheduling Accommodations</b>	Georgia Milestones EOG Paper	Georgia Milestones EOG Online	Georgia Milestones EOC Paper	Georgia Milestones EOC Online	EOCT Fall 2014 Mid-Month & Retest	GHS GT	GHS WT	GKIDS	ACCESS	NAEP
34. Frequent monitored breaks	S	S	S	S	S	S	S	S	S	S
35. Optimal time of day for testing	S	S	S	S	S	S	S	S	S	S
36. Extended time	S	S	S	S	S	S	S	S	S	S
37. Flexibility in the order of administration for content areas	S	S	S	S					S	
38. Extending sessions over multiple days									S <sup>10</sup>	

Footnotes
1. Restricted to eligible students only; see guidance for eligibility.
2. Allowed for ACCESS Listening, Reading, and Writing; not allowed for ACCESS Speaking.
3. Allowed for ACCESS Writing only.
4. Allowed for ACCESS Listening, Reading, Speaking; not allowed for ACCESS Writing.
5. Only NAEP calculator active blocks will be given to students who need this accommodation.
6. Use of a scribe is allowable if guidelines are followed exactly.
7. Use of a scribe is not allowed for ACCESS Speaking.
8. Accommodation not allowed on NAEP Writing assessments.
9. Allowed for students with visual impairments only.
10. Allowed for ACCESS Listening and Reading; not allowed for ACCESS Writing and Speaking

## **Eligibility Guidelines: Reading of Reading Passages**

### **Guidance for Use of Conditional Accommodation 13: Sign reading passages.**

The use of this conditional accommodation for the English Language Arts Georgia Milestones, *regardless of grade level*, must be restricted to only those students with IEPs who meet the **ALL** eligibility criteria outlined below:

1. The student is deaf and has a specific documented disability that severely limits or prevents his or her ability to decode text at any level of difficulty, even after varied and repeated attempts to teach the student to do so; **and**
2. The student has access to printed materials only through a sign-language interpreter or is provided with signed text or other electronic format during routine instruction; **and**
3. There are clear and specific goals within the student's IEP addressing the deficits which necessitate the need for this conditional accommodation.

### **Guidance for Use of Conditional Accommodations 15: Reading of reading passages.**

The use of this conditional accommodation for the English Language Arts Georgia Milestones, *regardless of grade level*, must be restricted to only those students with IEPs who meet **ALL** eligibility criteria outlined below:

1. The student has a specific documented disability that severely limits or prevents his or her ability to decode text at any level of difficulty, even after varied and repeated attempts to teach the student to do so (i.e., the student is a non-reader, not simply reading below grade level); **and**
2. The student has access to printed materials only through a reader or other electronic format during routine instruction; **and**
3. There are clear and specific goals within the student's IEP addressing the deficits which necessitate the need for this conditional accommodation.

**NOTE:** Students who are assigned this conditional accommodation must be administered Georgia Milestones online using the screen reader functionality of the online platform with a headset.

## **Eligibility Guidelines: Calculator Usage**

### **Guidance for Use of Conditional Accommodations 31: Basic function calculator or adapted basic calculator.**

The use of this conditional accommodation for the Mathematics Georgia Milestones for students in **grades 3 - 5** must be restricted to only those students with IEPs who meet **ALL** eligibility criteria outlined below:

1. The student has a specific disability that prohibits him or her from performing basic calculations (i.e., addition, subtraction, multiplication, and division), even after varied and repeated attempts to teach the student to do so; **and**
2. The student is unable to perform calculations without the use of a calculation device, which the student uses for routine classroom instruction; **and**
3. There are clear and specific goals within the student's IEP addressing the deficits which necessitate the need for this conditional accommodation.

**NOTE:** Only a basic function or basic adapted calculator may be used; scientific and other advanced calculators are strictly prohibited. The test administrator may not provide any assistance or direction to the student regarding the use of the calculator.

## Allowable Accommodations for English Learners

State Approved Accommodations for English Learners									
S = Standard					C = Conditional				
Setting Accommodation	Georgia Milestones EOG Paper	Georgia Milestones EOG Online	Georgia Milestones EOC Paper	Georgia Milestones EOC Online	EOCT Fall 2014 Mid-Month & Retest	GHS GT	GHS WT	GKIDS	NAEP
1. ESOL classroom	S	S	S	S	S	S	S	S	S
2. Small group	S	S	S	S	S	S	S	S	S
3. Preferential seating	S	S	S	S	S	S	S	S	S
4. Individual or study carrel	S	S	S	S	S	S	S	S	S
5. Individual administration	S	S	S	S	S	S	S	S	S
Presentation Accommodations	Georgia Milestones EOG Paper	Georgia Milestones EOG Online	Georgia Milestones EOC Paper	Georgia Milestones EOC Online	EOCT Fall 2014 Mid-Month & Retest	GHS GT	GHS WT	GKIDS	NAEP
6. Explain or paraphrase the directions for clarity (in English only)	S	S	S	S	S	S	S	S	
7. Oral reading of test questions in English only		S		S	S	S	S		S
8. Oral reading of reading passages in English only		C <sup>1</sup>		C <sup>1</sup>	S	S			
9. Repetition of directions (in English only)	S	S	S	S	S	S	S	S	
Response Accommodations	Georgia Milestones EOG Paper	Georgia Milestones EOG Online	Georgia Milestones EOC Paper	Georgia Milestones EOC Online	EOCT Fall 2014 Mid-Month & Retest	GHS GT	GHS WT	GKIDS	NAEP
10. Student marks answers in test booklet	S		S		S	S			
11. Verbal response in English only to Scribe	S <sup>2</sup>	S <sup>2</sup>	S <sup>2</sup>	S <sup>2</sup>	S <sup>2</sup>	S <sup>2</sup>	S <sup>2</sup>	S <sup>2</sup>	S <sup>2</sup>
12. Word-to-Word dictionary	S <sup>3</sup>	S <sup>3</sup>	S <sup>3</sup>	S <sup>3</sup>	S <sup>3</sup>	S <sup>3</sup>	S <sup>3</sup>	S <sup>3</sup>	S <sup>4</sup>
Scheduling Accommodations	Georgia Milestones EOG Paper	Georgia Milestones EOG Online	Georgia Milestones EOC Paper	Georgia Milestones EOC Online	EOCT Fall 2014 Mid-Month & Retest	GHS GT	GHS WT	GKIDS	NAEP
13. Frequent monitored breaks	S	S	S	S	S	S	S	S	S
14. Extended time	S	S	S	S	S	S	S	S	S

Footnotes
1. Restricted to eligible EL students only; see guidance for eligibility. May not be used with EL-M students.
2. Use of a scribe is allowable only if guidelines are followed exactly
3. Only words may be translated; definitions are not permitted. This accommodation may not be used on the QCC-based GHSWT.
4. Accommodation not allowed on NAEP Writing Assessment.

### Eligibility Guidelines: Reading of Reading Passages

#### Guidance for Use of Conditional Accommodations 8: Reading of reading passages

The use of this conditional accommodation for the English Language Arts Georgia Milestones, *regardless of grade level*, must be restricted to only those EL students who meet **ALL** eligibility criteria outlined below:

1. The student's English proficiency scores and performance in the classroom indicate that the student cannot access, retain, or comprehend text without the assistance of a reader (i.e., the student is unable to access English text due to their language proficiency, not simply reading below grade level); **and**
2. The student is not poised to exit language services within the current school year; **and**
3. There are clear and specific goals within the student's educational plan addressing the deficits which necessitate the need for this conditional accommodation.

**NOTE:** Students who are assigned this conditional accommodation must be administered Georgia Milestones online using the screen reader functionality

## Use of Advanced Reading Aids in Statewide Testing

Students with certain disabilities require assistive technology to participate in statewide testing. The technology used ranges from low technology solutions such as colored overlays to high technology solutions such as advanced reading aids. If a student requires a technology solution that is not listed in the SAH as an allowable accommodation, the System Testing Coordinator must contact the Assessment Division at the Georgia Department of Education (GaDOE) to obtain permission for the student to use the technology.

Please note that Georgia Milestones will provide accessibility through a built-in screen reader. As a result, requests for such an aid from GPAT will not be necessary. GPAT will be limited to assisting with the following assessment program as a result:

- Georgia High School Graduation Tests (GHS GT)

The GaDOE has received several requests over the past few years for students to use advanced reading aids that offer text reading with simultaneous visual highlighting. In order to facilitate the approval of these requests and the provision of materials in an electronic format that is compatible with the advanced reading aid, the following guidelines are provided:

- Individualized Education Program (IEP) teams should determine a student's need for accommodations, including assistive technology, to enable the student to participate in statewide testing. The type of technology recommended for statewide testing should be consistent with the technology that is documented in the IEP for curricular use and classroom testing.
- If the IEP team determines that a student needs access to an advanced reading aid, the school staff should contact the System Testing Coordinator and the System Technology Coordinator to notify him or her of the student's need for this type of technology. The System Testing Coordinator should verify that the requested technology is listed in the student's IEP and should obtain assurances that the student is routinely using the technology to participate in the classroom curriculum and in classroom testing.
- The System Testing Coordinator in conjunction with the System Technology Coordinator should then submit a request in writing, including email, to the appropriate testing personnel at the Georgia Department of Education. The request should include the student's name, school, and grade level. It should also include the name of the school testing contact and the specific version of the software that is being used. This request should be submitted **six to eight weeks** prior to the opening of the testing window. Requests submitted within four weeks of the test start date may not be approved. The request form is included in this manual.
- The Assessment Administration Division then contacts staff of the Georgia Project for Assistive Technology (GPAT) to notify them of the request to produce the test in a specialized file format.

- The Assessment Administration Division staff works with the test vendor to provide GPAT with electronic and print copies of the secure test form. GPAT staff then edits the file to correct any scanning and reading errors. This process may take up to one week per test. A second staff member then listens to the test for quality control purposes.
- GPAT staff then sends a Test Security Form to the System Testing Coordinator to obtain signatures of staff that will have access to the file. The security form is included in this manual.
- Upon receipt of the completed and signed Test Security Form, GPAT sends a CD containing the test file to the System Testing Coordinator. Directions are provided for installing the file for student use and then for removing the file once the testing has been completed. Directions are also given regarding returning the file to GPAT once the testing has been completed.
- School system personnel identified on the testing form are responsible for ensuring the security of the file during installation and testing. They are also responsible for removing the file from the student's computer upon completion of testing and for returning the file to GPAT.

In order for students to have access to the technology that they need to participate in testing, it is essential that school staff work with the system technology coordinator to submit requests to the Department of Education in a timely manner.

**Georgia Project for Assistive Technology  
Division for Special Education Supports**

1870 Twin Towers East

Atlanta, GA 30334

Phone: 404-463-3597 FAX: 404-651-6457

Website: www.gpat.org

Requests for Accessible Format of State Tests 2014 - 2015 School Year

(This form must be completed for each test administration window.)

School System:

Test Coordinator:

Time of year that test will be administered (circle):      Fall      Winter      Spring

School: \_\_\_\_\_ School Test Coordinator: \_\_\_\_\_

Technology requested to provide access to state tests: \_\_\_\_\_

Name of Program: \_\_\_\_\_ Version used by student: \_\_\_\_\_

Electronic versions of state tests are being requested for the following student(s):

Student Name (last name first)	Student GTID	State Test (circle test requested)	Subject	Grade Level	Date Test Begins	Technology and Version Student Uses
		GHS GT				
		GHS GT				
		GHS GT				

I verify that the above listed students require alternate format for statewide tests as documented in their Individualized Education Programs (IEP).

\_\_\_\_\_  
System Test Coordinator Signature

\_\_\_\_\_  
Date

\_\_\_\_\_  
School Test Coordinator Signature

\_\_\_\_\_  
Date

\_\_\_\_\_  
Special Education Director Signature

\_\_\_\_\_  
Date



Dr. John D. Barge, State School Superintendent  
"Making Education Work for All Georgians"

<Name of Assessment> Security Form



Important Notice to All Examiners:

Under no circumstances may any of these testing materials be reproduced or duplicated for individual or group use. Failure to comply with the U.S. Copyright Laws protecting these materials could result in legal action. Any instance of violation of copyright law must be reported immediately to the Georgia Department of Education.

It is a breach of test security if anyone performs any of the following:

- coaches examinees during testing, or alters or interferes with examinees' responses in any way;
- gives examinees access to test questions or prompts prior to testing;
- copies, reproduces, or uses in any manner inconsistent with test security regulations all or any portion of secure test booklets/online testing forms;
- makes answers available to examinees;
- reads or reviews test questions before, during (unless specified in the IEP, IAP, or EL/TPC), or after testing, this is applicable to both paper and online test forms;
- questions students about test content after the test administration;
- fails to follow security regulations for distribution and return of secure test materials as directed, or fails to account for all secure test materials before, during, and after testing (NOTE: lost test booklets constitute a breach of test security and will result in a referral to PSC);
- uses or handles secure test booklets, answer documents, online testing log-ins/passwords/test forms for any purpose other than examination;
- fails to follow administration directions for the test;
- fails to properly secure and safeguard pass codes/usernames necessary for online test administration;
- erases, marks answers, or alters responses on an answer document or within an online test form.
- participates in, directs, aids, counsels, assists, encourages, or fails to report any of these prohibited acts;
- erases, marks answers, or alters responses on an answer document.

Failure to safeguard these materials or to comply with test administration procedures could adversely affect an individual's certification status. Such practices will be reported to the Georgia Department of Education and the Professional Standards Commission as failure to adhere to established policies and procedures.

The <Name of Assessment> are secure instruments in all forms, including electronic files provided for your use by students with disabilities. Tests should be kept under lock and key except during actual administration.

As the designated administrator of the <Name of Assessment> using <Name of Software>, \_\_\_\_\_, will be responsible for keeping the disk or CD in a secure place until the time of the administration of the test. At that time, the test will be loaded onto the appropriate computer for administration of the test. Immediately upon completion of the test, the copy of the test will be deleted from the computer. The disk or CD will be returned to Georgia Project for Assistive Technology.

_____ Signature of Responsible Party	_____ Printed Name	_____ Date
_____ Signature of Special Education	_____ Printed Name	_____ Date
_____ Director or Test Coordinator:	_____ Printed Name	_____ Date
School System _____	School _____	

**State Required Codes (SRC)**

- 01 = Visual Impairments or Blind
- 02 = Deaf or Hard of Hearing
- 03 = Deaf and Blind
- 04 = Specific Learning Disabilities
- 05 = Mild Intellectual Disabilities
- 06 = Traumatic Brain Injury
- 07 = Moderate/Severe/Profound Intellectual Disabilities
- 08 = Autism
- 09 = Orthopedic Impairments
- 10 = Speech-Language Impairments
- 11 = Emotional and Behavioral Disorders
- 12 = Other Health Impairments
- 13 = Limited English Proficient (English Learner – EL)
- 14 = Section 504
- 15 = Significant Developmental Delay (K-5 Only)
- 16 = Title I Reading
- 17 = Title I Math
- 18 = Migrant Certified
- 19 = English Learner- Monitored

**Georgia Network for Educational and Therapeutic Support (GNETS) State Directed Codes**

- 01 = Alpine Program
- 02 = Burwell Program
- 03 = Cedarwood Program
- 04 = Coastal Academy Program
- 05 = Coastal Georgia Comprehensive Academy
- 06 = Mainstay Program
- 07 = DeKalb-Rockdale Program
- 08 = Elam Alexander Academy
- 09 = Flint Area Learning Program
- 10 = Harrell Learning Program
- 11 = H.A.V.E.N. ACADEMY
- 12 = Heartland Academy
- 13 = Horizon Academy
- 14 = Northstar Educational and Therapeutic Services
- 15 = North Metro Program
- 16 = Northwest Georgia Educational Program
- 17 = Oak Tree Program
- 18 = Oconee Program
- 19 = Pathways Educational Program
- 20 = River Quest Program
- 21 = Rutland Program
- 22 = Sand Hills Program
- 23 = South Metro Program
- 24 = Woodall Program

## Primary Area

**PRIMARY AREA** indicates the student's primary area of exceptionality. Only one **PRIMARY AREA** may be reported for each student:

FTE Code	Exceptionality
<b>P</b>	Mild Intellectual Disability
<b>Q</b>	Moderate Intellectual Disability
<b>R</b>	Severe Intellectual Disability
<b>S</b>	Profound Intellectual Disability
<b>T</b>	Emotional and Behavioral Disorder (including SED students)
<b>U</b>	Specific Learning Disability
<b>V</b>	Orthopedic Impairment
<b>W</b>	Hearing Impairment
<b>X</b>	Deaf
<b>Y</b>	Other Health Impairment
<b>Z</b>	Visual Impairment
<b>1</b>	Blind
<b>2</b>	Deaf and Blind
<b>3</b>	Speech-Language Impairment
<b>6</b>	Autism
<b>7</b>	Traumatic Brain Injury
<b>8</b>	Significant Developmental Delay

## **Guidance for Special Needs Scholarship Students to Participate in State Assessments (SB10)**

In 2007, the State Legislature passed Georgia's Special Needs Scholarship. This program provided students with disabilities the opportunity to attend eligible private schools. The law also allows scholarship students to participate in state assessments. The information below provides information regarding how scholarship students attending private schools may participate in state testing.

### **Location**

School systems are not required to test scholarship students at their local facilities. The Georgia Department of Education will assign a testing location and administer the requested assessment(s). This location may be at the GaDOE offices in Atlanta or a regional facility (i.e. RESA or ETC). The assignment of a testing location will be made at the discretion of the GaDOE based on availability and capacity.

### **Applicable Assessments**

Scholarship students are eligible to take the Georgia Milestones End of Grade (EOG) assessment in grades three through eight and the Georgia High School Writing Test (GHSWT).

### **Notification/ Scheduling**

If student is attending a private school under the scholarship provisions of SB10, then the parents/legal guardians must advise the Assessment Administration Division of the Georgia Department of Education of their desire for the student to be assessed with a state assessment. **This notification should be in writing and provided no less than six weeks prior to the first day of the scheduled state testing window.** A form is provided below to submit such requests.

### **Transportation**

Parents/legal guardians assume responsibility for the transportation of the scholarship student to and from the designated testing location on the scheduled day. Parents/legal guardians must make sure that the student arrives punctually for testing.

## Accommodations

As provided in O.C.G.A. §20-2-2114(f), acceptance of the scholarship has the same effect as a parental refusal to consent to services pursuant to the Individuals with Disabilities Education Act, 20 U.S.C. § 1400 et seq. Accordingly, neither the public school nor the testing center will provide testing accommodations required in an IEP. However, the testing center will provide testing accommodations required to allow the student to access the testing program in accordance with the Americans with Disabilities Act and Section 504 of the Rehabilitation Act. Such accommodations may not be identical to accommodations in the student's IEP and are only designed to provide the student access to the test.

To receive an accommodation under these stipulations, the parents/legal guardians must provide evidence of the type of accommodations and rationale for such accommodation at time of request for testing so that the testing center can make the necessary arrangements. The evidence for the need for accommodations during testing is typically part of a student's IEP. A current IEP from the private school is the preferred documentation. If a current IEP from the private school is not available, the parent is responsible for producing documentation from the student's current school that describes the accommodations that the private school affords the student in instruction and assessment at that school. Documentation should be written on the private school letterhead and signed by the principal. Only accommodations that are authorized as indicated in the current Student Assessment Handbook and/or Examiners Manual may be used for students to receive valid scores. These documents may be accessed on the GaDOE testing web site: <http://www.gadoe.org/Curriculum-Instruction-and-Assessment/Assessment/Pages/default.aspx>.

Please direct inquiries regarding this policy to Deborah Houston in the Assessment Administration Division at 404-657-0251 or [dhouston@doe.k12.ga.us](mailto:dhouston@doe.k12.ga.us).

## 2014 - 2015 State Testing Dates

Assessment	Administration Date(s)	Registration Must be Received by:
Georgia High School Writing Test	February 25, 2015	January 9, 2015
Georgia Milestones End of Grade (EOG)	March 30-May 1, 2015	January 30, 2015

### Request for SB10 Private School Scholarship Student to Participate in State Assessments

\_\_\_\_\_  
Student Name (Last, First, MI)

\_\_\_\_\_  
Student Date of Birth

\_\_\_\_\_  
Student's Grade

\_\_\_\_\_  
Student's School

\_\_\_\_\_  
School Contact

\_\_\_\_\_  
School Phone Number

\_\_\_\_\_  
Parent/ Guardian Secondary Phone Number

\_\_\_\_\_  
Parent/ Guardian email address

\_\_\_\_\_  
Parent/ Guardian Street Address

\_\_\_\_\_  
Parent/ Guardian City, State, Zip

Requested Assessment(s): (check all that apply)

	Assessment	Administration Date(s)	Registration Must be Received by:
<input type="checkbox"/>	Georgia High School Writing Test	February 25, 2015	January 9, 2015
<input type="checkbox"/>	Georgia Milestones End of Grade (EOG)	March 30-May 1, 2015	January 30, 2015

Will the student require assessment accommodations as indicated in the text on the previous page?

☐ Yes ☐ No

(If yes, please attach description and documentation of requested accommodations and submit with this form.)

Forms may be submitted via mail to:

Georgia Department of Education  
Assessment Administration Division  
Attention: Deborah Houston  
1554 Twin Towers East  
205 Jesse Hill Jr. Drive SE  
Atlanta, Georgia 30334

Forms may be submitted via fax to:  
(404) 656-5976

## **Test Preparation**

### **Preparation of Students**

One of the purposes of the testing program is to collect information regarding the extent to which students are acquiring knowledge and skills in order to identify instructional strengths and areas of challenge and modify instruction appropriately. The Georgia Department of Education (GaDOE) publishes brochures, documents, and instructional resource guides to help familiarize educators with the testing program and to provide teachers with assistance in delivering the instructional program. Copies of these documents are available to local systems at the GaDOE web site at [www.gadoe.org](http://www.gadoe.org). Teachers should be aware of the existence of such materials and familiarize themselves with them. They should review their curriculum and lesson plans to be certain that the state-adopted content standards are included as a part of their instructional program. Despite the appropriateness of this process, many questions arise concerning teaching the test or coaching, and what is appropriate preparation for students.

### **Practicing Test-Taking Skills vs. Teaching the Test**

Practice on questions or problems, which are developed from curriculum standards, are acceptable and desirable, and provided such activities are a part of a varied program of instructional strategies. Teachers and other instructional personnel should generate these questions and problems. Additionally, the use of practice tests and reinforcement materials developed by test and textbook publishers may be appropriate. However, practice test activities should be a very limited part of the instructional program.

Teacher-made test items and items from the Georgia Online Assessment System that have structural similarity to statewide test items can also be used to assess the results of classroom instruction. However, when the majority of the instruction consists of repeated administrations of multiple forms of items similar to those on statewide tests, then instruction becomes coaching, and such coaching obscures students' needs and achievement. Item banks constructed to mirror statewide test items can easily be misused as coaching tools. Overuse of such items is improper and damaging to students' best interests.

The statewide tests do not measure all skills and objectives across the curriculum. Therefore, teaching only to the tests limits the kind of instruction that is desirable and necessary for an adequate instructional program. Instructional activities, including classroom teaching, should go well beyond the skills measured on a particular test. Furthermore, limiting student exposure to only concepts or skills assessed will likely adversely impact student achievement as measured by the tests.

## **Inappropriate Use of Test Materials**

Unacceptable activities that violate appropriate test preparation include the following:

- Secure test items or prompts from the GHSGT, GHSWT, EOCT, and Georgia Milestones must not be taught to students.
- This restriction includes any manner of teaching test items during the school day and/or through homework assignments. Unauthorized access to specific test items ranges from teachers remembering a single test item to school personnel manually or mechanically copying actual test items.
- A test item from any form of the statewide tests in which only a word, phrase, or distracter has been changed must not be used with (or given to) students. The use of any form or item, which is similar to actual test items on the statewide tests, is a violation of appropriate test preparation procedure.
- Tests must not be copied or distributed. All statewide mandated tests given in Georgia are secure. Test items, student responses, and/or answer documents that are copied (by hand or by photocopying) or distributed violate test security and render the results of the test invalid.
- Test forms from the statewide testing program that have not been released must not be used as practice materials or to gain insight into characteristics and content of the tests. At no time, should any individual be in possession of such materials.

The activities listed here reflect unethical professional conduct and may result in official action taken against the offending staff person. The local Superintendent, the local board of education, and/or the Educator Ethics Division of the Professional Standards Commission may take such action.

## **Recommended Test Preparation**

Although specific test items must not be taught, students should be acquainted with the format of standardized tests so they will feel comfortable when taking them. In order to foster interest rather than anxiety, teachers should use activities throughout the school year to prepare students for testing and to establish a relaxed atmosphere. These activities should be a part of the instruction and may include the following:

### **Practice test-taking strategies.**

- Incorporate timed activities and wise use of time. Throughout the school year, teachers will want to require students to finish certain assignments and tests within a specified period of time. It is important that students do not always have an unlimited amount of time to complete class work. If students develop work habits, which include completing assignments later in the afternoon or at home, a standardized testing situation with time limitations may be frustrating.

- Design practice classroom tests to parallel standardized test formats. Students may experience difficulty with a multiple-choice test if they are unfamiliar with the format. Throughout the school year, teachers will want to expose students to multiple-choice tests and also familiarize them with a variety of writing assignments. With such exposure, students should find the statewide tests similar to routine work throughout the year. Teachers should use items from the OAS to create practice tests.
- Use answer documents format. Marking answer documents appropriately is an important test-taking skill. Students who seldom or never mark answer documents may experience more anxiety than students who mark answer documents throughout the year on both standardized tests and classroom assignments.
- Practice following directions. One of the causes of low-test scores is the failure to follow directions. For this reason, students need to practice following directions so they will not be penalized for carelessness during statewide testing. When taking a test, students should read the directions and/or listen as the test administrator reads the directions. Teachers should emphasize to students that if they hear directions that are unclear, they should ask for clarification immediately. Teachers should repeat the directions as given in the *Examiner's Manual* or *Directions for Administration*. Teachers will want to be sure that, during practice, students understand and look for key words and phrases, such as "opposite," "same meaning as," "base word," "the word spelled correctly," "the word spelled incorrectly," etc.

### **Communication with Students and Parent(s)/Guardian(s)**

Students and parent(s)/guardian(s) should be notified of test dates and times. Advance knowledge of the testing dates may encourage students to avoid staying up late the evening before the test and to come to school ready to test.

Students and parent(s)/guardian(s) should also know the purpose of the test, how the results will be used, and how the tests are relevant to them personally. Students should not feel undue anxiety about taking a standardized test but they should be aware of the need to perform to the best of their ability. Students should understand that it is useful for teachers to know how much their students know and how well they can use what they have learned in school.

A careful explanation of the purpose of testing and the usefulness of test results in furthering a child's progress can help parents see the value of testing for their child. Parent(s)/guardian(s) should understand that extreme test anxiety will impair their child's performance. Parent(s)/guardian(s) can contribute to good test performance by ensuring that their child is punctual and in attendance, gets plenty of rest, eats breakfast, and especially feels the support and encouragement of the parent(s)/guardian(s).

## Strategies/Tips for Preparing Students for Test Taking

School systems may wish to duplicate the following pages to use as suggestion sheets for students and parent(s)/guardian(s).

### Tips for Students

#### Before the Test:

- Prepare yourself emotionally for taking the test. If you are overly anxious, much of your energy and potential will be sapped by the anxiety and you will likely not be able to demonstrate your true ability on the test. It frequently helps to reduce anxiety if you know more about the test in advance, such as what type of test you are taking, what subjects are tested, and the purpose of the test.
- Follow normal routines. Interruption of normal routines may affect your performance. The night before the test you should not stay up later than usual since fatigue may lead to poor test performance. The day of the test you should eat a normal breakfast and lunch. Skipping meals or overeating before taking a test may adversely affect your performance.

#### At Test Time:

- Concentrate. Do not allow yourself to be distracted by noises or movements around you.
- Read instructions or directions carefully before marking any answer. If you do not understand the directions, raise your hand, and ask for help.
- Follow instructions. Pay close attention to the samples. They are on the test to help you understand what the items on the test will be like and how to mark your answer document properly.
- Keep your test booklet and answer document together. This saves time and lessens the chance of marking answers in the wrong place.
- Read the entire question and all answer choices. You need to read each item and all answer choices before marking your answers.
- Make an educated guess. Making an educated guess means that you are able to eliminate one or more choices. For example, if there are four choices and you do not know which choice is correct, but do know that two choices are incorrect; you have a 50-50 chance of choosing the correct answer. You should also remember that there is no pattern of correct answers. For example, if the last three correct answer choices were "D," the next correct answer may be A, B, C, or D.
- Place your answer correctly on the answer document. While taking tests, you should match the number on the answer document to the item number in the test booklet. This is especially important if you skip questions and go back to them later. You should mark only one answer for each item. If two answers are marked for the same item, the item will be counted as incorrect. If you erase an item, you should be certain that it is erased completely and carefully so that holes are not made in the answer document.

- Keep track of the time. Since most statewide tests have a time limit, be aware of the amount of time allocated to each section. Pace yourself so that you will be able to complete the section within the time limit. Use all of the time allocated. Persistence pays off.

#### Helpful Web Site for Test Taking Tips and Strategies

The site listed below has useful test-taking tips and strategies. They may be copied and shared with teachers, parents, and students.

<http://www.testtakingtips.com>

## Required Forms

The following forms are required by the GaDOE at various times during the school year as related to the assessment program. The due dates will be specified on each form (if applicable).

All System Test Coordinators should be aware of these forms and when each form is due. Questions about the forms can be addressed by contacting the Assessment Administration Division at 404-656-2668.

The following required forms should be completed and submitted to the GaDOE. E-mail attachments of these forms cannot be accepted. **Please complete these forms on-line.** All forms are located on the Portal.

- Superintendent's Certification Form – Due January 31 each year for assessments conducted July 1 – December 31 (GaDOE 0385)
- Superintendent's Certification Form – Due July 31 each year for assessments conducted January 1 – June 30 (GaDOE 0385)
- Testing Irregularity Form
- Rescore Request Form (Please email the appropriate Assessment Specialist upon submission)
- Special Administration Request Form (Please email the appropriate Assessment Specialist upon submission)

The following required forms should be completed and maintained at the system. These forms are not available on the Portal and should not be submitted to the GaDOE. They must be retained by the system for a minimum of five (5) years.

- Principal's Certification Form
- Validation Form for Transposing Answer Documents

## Superintendent's Certification

### Summer/Fall Adherence to Prescribed Test Administration Procedures

Check the appropriate response. Give a full explanation for all items for which the response was "NO." Attach the explanation on an additional sheet.

YES NO

- [ ] [ ] 1. Test materials were properly inventoried and stored in a secure location prior to test administration.
- [ ] [ ] 2. A certified building level official was responsible for test material distribution and storage while materials were in the school and was held accountable for all test booklets sent to that building.
- [ ] [ ] 3. The Principal's Certification Form has been completed as required for all test administrations.
- [ ] [ ] 4. This system adhered to all written regulations and procedures relating to testing and test administration, including the distribution and collection of test materials, test security, use of test results, and department testing dates and the reporting of irregularities established in the **Student Assessment Handbook, System and School Test Coordinators' Manual(s)**, assessment supplements, correspondence. (Any and all irregularity documentation was sent to the appropriate Assessment Specialist at the Georgia Department of Education.)  
**Summer/Fall Test Administrations:** (July – Dec.) GHSGT/GHSWT, EOCT, GA Milestones  
**Winter/Spring Test Administrations:** (Jan. – Jun) GKIDS, GHSGT/GHSWT, GA Milestones, GAA  
**Other:** NAEP, ACCESS for ELLs (incl. Alternate ACCESS for ELLs)
5. How many irregularities (IRR) were reported to the Georgia Department of Education? How many of those irregularities resulted in assessment invalidation (INV)?

	IRR	INV		IRR	INV		IRR	INV
EOCT			GHSGT			ACCESS		
Georgia Milestones EOG			GHSWT			GKIDS		
Georgia Milestones EOC			GAA			NAEP		

- [ ] [ ] 6. If any possible unethical behavior occurred regarding testing policies and procedures, the Educator Ethics Division of the Professional Standards Commission has been notified.
- [ ] [ ] 7. The system superintendent reviewed and approved system testing administration plans.
- [ ] [ ] 8. Building level personnel received training in appropriate administration procedures.
- [ ] [ ] 9. Students with disabilities or students who received ESOL services received accommodations in accordance with their IEPs, IAPs, or EL/TPC Plans.
- [ ] [ ] 10. All students appropriately participated in the Statewide Student Assessment Program.
- [ ] [ ] 11. System and/or building administrative personnel monitored testing sites.
- [ ] [ ] 12. The system has accounted for, disposed of and/or returned testing materials in accordance with stated time lines and instructions in the **Student Assessment Handbook, System and School Test Coordinators' Manual(s) and Assessment Guides**.

System Name	Date
System Test Coordinator (signature)	Date
System Superintendent (signature)	Date

Submit this completed form on-line NO EARLIER THAN December 15, 2014, and NO LATER THAN January 31, 2015.

## Superintendent's Certification

### Winter/Spring Adherence to Prescribed Test Administration Procedures

YES NO

- ☐ ☐ ☐ 1. Test materials were properly inventoried and stored in a secure location prior to test administration.
- ☐ ☐ ☐ 2. A certified building level official was responsible for test material distribution and storage while materials were in the school and was held accountable for all test booklets sent to that building.
- ☐ ☐ ☐ 3. The Principal's Certification Form has been completed as required for all test administrations.
- ☐ ☐ ☐ 4. This system adhered to all written regulations and procedures relating to testing and test administration, including the distribution and collection of test materials, test security, use of test results, and department testing dates and the reporting of irregularities established in the **Student Assessment Handbook, System and School Test Coordinators' Manual(s)**, assessment supplements, correspondence. (Any and all irregularity documentation was sent to the appropriate Assessment Specialist at the Georgia Department of Education.)  
**Summer/Fall Test Administrations:** (July – Dec.) GHSGT/GHSWT, EOCT, GA Milestones  
**Winter/Spring Test Administrations:** (Jan. – Jun) GKIDS, GHSGT/GHSWT, GA Milestones, GAA  
**Other:** NAEP, ACCESS for ELLs (incl. Alternate ACCESS for ELLs)
5. How many irregularities (IRR) were reported to the Georgia Department of Education? How many of those irregularities resulted in assessment invalidation (INV)?

	IRR	INV		IRR	INV		IRR	INV
Georgia Milestones EOG			GHSGT			ACCESS		
Georgia Milestones EOC			GHSWT			GKIDS		
GAA						NAEP		

- ☐ ☐ ☐ 6. If any possible unethical behavior occurred regarding testing policies and procedures, the Educator Ethics Division of the Professional Standards Commission has been notified.
- ☐ ☐ ☐ 7. The system superintendent reviewed and approved system testing administration plans.
- ☐ ☐ ☐ 8. Building level personnel received training in appropriate administration procedures.
- ☐ ☐ ☐ 9. Students with disabilities or students who received ESOL services received accommodations in accordance with their IEPs, IAPs, or EL/TPC Plans.
- ☐ ☐ ☐ 10. All students appropriately participated in the Statewide Student Assessment Program.
- ☐ ☐ ☐ 11. System and/or building administrative personnel monitored testing sites.
- ☐ ☐ ☐ 12. The system has accounted for, disposed of and/or returned testing materials in accordance with stated time lines and instructions in the **Student Assessment Handbook, System and School Test Coordinators' Manual(s) and Assessment Guides**.

System Name	Date
System Test Coordinator (signature)	Date
System Superintendent (signature)	Date

Submit this completed form on-line NO EARLIER THAN December 15, 2014, and NO LATER THAN January 31, 2015.

**Principal's Certification**  
**Adherence to Prescribed Test Administration Procedures**

**Check the appropriate response. Give a full explanation for all items for which the response was "NO."  
Attach the explanation on an additional sheet.**

**Test Administration:** \_\_\_\_\_

- | YES                      | NO                       |   |
|--------------------------|--------------------------|---|
| <input type="checkbox"/> | <input type="checkbox"/> | 1. Test materials were properly inventoried and stored in a <u>secure location</u> prior to test administration.  |
| <input type="checkbox"/> | <input type="checkbox"/> | 2. A building level official was responsible for test material distribution and storage while materials were in the school and was held accountable for all test booklets sent to that building.  |
| <input type="checkbox"/> | <input type="checkbox"/> | 3. This school adhered to all written regulations and procedures relating to testing and test administration, including the distribution and collection of test materials, test security, use of test results, and department testing dates established in the <b>Student Assessment Handbook, System and School Test Coordinators' Manual(s), Assessment Guides</b> , and assessment supplements and correspondence. |
| <input type="checkbox"/> | <input type="checkbox"/> | 4. If any possible unethical behavior occurred regarding testing policies and procedures, the Professional Practices Section of the Professional Standards Commission has been notified.  |
| <input type="checkbox"/> | <input type="checkbox"/> | 5. The principal reviewed and approved test administration plans.   |
| <input type="checkbox"/> | <input type="checkbox"/> | 6. Building level personnel were oriented to appropriate administration procedures.   |
| <input type="checkbox"/> | <input type="checkbox"/> | 7. Students with disabilities or students who received ESOL services received accommodations in accordance with their IEPs, IAPs, or EL/TPC Plan.   |
| <input type="checkbox"/> | <input type="checkbox"/> | 8. All students appropriately participated in the Statewide Student Assessment Program.   |
| <input type="checkbox"/> | <input type="checkbox"/> | 9. System and/or building administrative personnel monitored testing sites.   |
| <input type="checkbox"/> | <input type="checkbox"/> | 10. The school has accounted for testing materials in accordance with instruction in the Student Assessment Handbook, School Test Coordinators' Manual(s), and Assessment Guides.   |

\_\_\_\_\_  
School

\_\_\_\_\_  
School Test Coordinator (Signature)                      Date

\_\_\_\_\_  
Principal (Signature)    Date

Return this completed form to the System Test Coordinator when test materials are verified and returned.

System Test Coordinators should copy and distribute this form to all Principals prior to each administration. Principals should sign the form and return to the System Test Coordinator once all materials are verified and returned to the system. System Test Coordinators should receive a signed copy of this form after each administration. **This form must be retained at the system level for 5 years.**

## Testing Irregularities Report Form

If you become aware of a testing irregularity at any time during the testing window, immediately contact the Assessment Specialist for the specific testing program at the Assessment Administration Division of the GaDOE. Explain the details of the irregularity to the GaDOE representative. The GaDOE may ask you to provide written documentation using this form (in addition to entering the information on to the Irregularity Survey on the MyGaDOE Portal). If necessary, complete this form and return to the GaDOE via fax at (404) 656-5976. The irregularity must also be documented on the 0385 Form. This form must be completed in its entirety.

General Information			
Assessment Cycle	_____	Assessment	_____
Content Area	_____	Grade	_____
Test Administration Date	_____		
System	_____	System Code	_____
School	_____	School Code	_____
GTID	_____	Student Name	_____
System Test Coordinator	_____	School Test Coordinator	_____
Number of Students Affected	_____		

Irregularity Section			
Irregularity	_____	Date of Irregularity	_____
Grade	_____	Invalidation	_____
Reported to PSC	_____		
Reason for Invalidation	_____		
Comments	_____		
Student	_____	GTID	_____
Student	_____	GTID	_____
Student	_____	GTID	_____
Student	_____	GTID	_____
Explanation of the Irregularity			
_____			

Name: \_\_\_\_\_

Position: \_\_\_\_\_

Irregularity #: \_\_\_\_\_ Date of Incident: \_\_\_\_\_

Signature: \_\_\_\_\_ Date: \_\_\_\_\_

## VALIDATION FORM FOR TRANSPOSING ANSWER DOCUMENTS

School \_\_\_\_\_

Student \_\_\_\_\_ Grade \_\_\_\_\_

Test \_\_\_\_\_ Date \_\_\_\_\_

For transposing documents  
due to accommodations

**A)** I have transposed the student's responses from a Large Print \_\_\_\_ or Braille \_\_\_\_ test OR due to a *Marks Answers in Test Booklet* accommodation \_\_\_\_ to a scorable student answer document (Circle: Paper/Online) for the student listed above. \_\_\_\_ (initials)

The student's answer document reflects the same responses as the student's test booklet. I performed the transposition in the presence of another certified employee serving as a witness. \_\_\_\_ (initials)

I have submitted the transposed answer document for scoring and returned the test booklet as directed. \_\_\_\_ (initials)

**OR**

For transposing documents due  
to damage, other

**B)** I have transposed the student's responses from the student's test booklet/original answer document to a scorable student answer document (Circle: Paper/Online) for the student listed above. \_\_\_\_ (initials)

Reason for transposition:

The student's answer document reflects the same responses as the student's test booklet/original answer document. I performed the transposition in the presence of another certified employee serving as a witness. \_\_\_\_ (initials)

I have submitted the transposed answer document for scoring and returned the student's test booklet as directed. \_\_\_\_ (initials)

\_\_\_\_\_  
Name of Certified Person Transposing

\_\_\_\_\_  
Signature of Certified Person Transposing

\_\_\_\_\_  
Name of Certified Witness

\_\_\_\_\_  
Signature of Certified Witness

**Retain a copy of this form for your school/system records**

## Rescore Request Form

Assessment Name: \_\_\_\_\_

System: \_\_\_\_\_

System Code: \_\_\_\_\_

School: \_\_\_\_\_

School Code: \_\_\_\_\_

Test Coordinator: \_\_\_\_\_

Student Name: \_\_\_\_\_

Grade: \_\_\_\_\_

GTID: \_\_\_\_\_

Content Areas: \_\_\_\_\_

Date of administration: \_\_\_\_\_

Reason for request: \_\_\_\_\_  
\_\_\_\_\_  
\_\_\_\_\_

Invoice remits to: \_\_\_\_\_  
\_\_\_\_\_  
\_\_\_\_\_

Ship to and Attention: \_\_\_\_\_  
\_\_\_\_\_  
\_\_\_\_\_

### Reminder to System Test Coordinator:

- All rescore request must originate and be approved by the System Test Coordinator.
- Please allow at least two weeks for return of rescoring results.
- Fees vary. Please contact the Assessment Administration Division for fee information.

Please enter this information on the MyGaDOE Portal of the Assessment Survey – Rescore Request.

## Graduation Assessment Special Administration Request Form

Assessment Name: \_\_\_\_\_

System: \_\_\_\_\_

System Code: \_\_\_\_\_

Test Coordinator: \_\_\_\_\_

Student Name: \_\_\_\_\_

Grade: \_\_\_\_\_

GTID: \_\_\_\_\_

Reason for request: \_\_\_\_\_

\_\_\_\_\_  
\_\_\_\_\_

Date of special administration: \_\_\_\_\_

(Please do not schedule the special administration earlier than 2 weeks from the date of this request)

Location of special administration: \_\_\_\_\_

Examiner Name (must be certified): \_\_\_\_\_

Invoice remits to: \_\_\_\_\_

\_\_\_\_\_

Ship to and Attention: \_\_\_\_\_

\_\_\_\_\_

### Reminder to System Test Coordinator:

- A signed letter by the superintendent must accompany this document before approval may be given to administer a special administration.
- Special administrations must be requested and approved by both the Superintendent and the System Test Coordinator.
- All test materials should be removed from the school. Return answer document(s) to appropriate vendor. It is the responsibility of the System Test Coordinator to ensure that materials are removed from the school and either returned or destroyed depending upon the guidelines for the assessment.
- Fees vary. Please contact the Assessment Administration Division for fee information.

## **Sample Forms/Optional**

The state-testing program does not require the following forms. However, many systems have developed forms that assist them in record keeping and accountability. The GaDOE expresses its appreciation to System Test Coordinators who have made these forms available for inclusion in the *Student Assessment Handbook*. Please feel free to modify these forms as necessary to fit the needs of your system.

- Georgia High School Graduation Test Roster
- Examiner's Certification of Adherence to Prescribed Test Administration Procedures
- Test Participation Documentation for Eligible EL Students

## Georgia High School Graduation Tests Roster

Teacher\_\_\_\_\_School\_\_\_\_\_Date\_\_\_\_\_

Last Name, First Name	Student FTE/GTID Number	ELA		Math		Science		Social Studies		Answer Document Turned In (Initial)	Test Form Numbers
		Out	In	Out	In	Out	In	Out	In		
1											
2											
3											
4											
5											
6											
7											
8											
9											
10											
11											
12											
13											
14											
15											
16											
17											
18											
19											
20											
21											
22											
23											
24											
25											
26											
27											
28											
29											
30											

### Examiner's Certification of Adherence to Prescribed Test Administration Procedures

Check appropriate response and explain any problems relating to security or administration procedures, which may have occurred. Use an additional sheet as necessary.

YES      NO

- |     |     |  |
|-----|-----|--|
| ( ) | ( ) | 1. The <i>Examiner's Manual</i> was thoroughly reviewed prior to the first testing session.  |
| ( ) | ( ) | 2. All Testing Materials were carefully counted when received. Any discrepancies were reported to the School Test Coordinator and were successfully resolved.  |
| ( ) | ( ) | 3. All testing materials were kept in a secure location while in the examiner's possession and no one was allowed to record, copy or make a conscious mental note of any testing item, answer documents and/or student responses. This includes all online testing authorization tickets, codes, etc.                        |
| ( ) | ( ) | 4. All procedures for testing as given in the <i>Examiner's manual</i> , including readings of all directions to students word for word, were followed.  |
| ( ) | ( ) | 5. No student left the room during a testing session. If an emergency or urgent personal need (i.e. restroom) did necessitate a student's leaving, an explanation can be found on the back of this sheet.  |
| ( ) | ( ) | 6. Proper classroom control was maintained and students were on task during the testing period. This includes ensuring that student electronic devices were not present in the test setting and/or were collected per local school/system procedures.  |
| ( ) | ( ) | 7. While students were assisted with procedural aspects of the test, no assistance was offered which could have influenced a student's response to any test item.  |
| ( ) | ( ) | 8. With direct administrator supervision, at the conclusion of testing, inspects answer documents for the following purposes <u>only</u> : to ensure that student demographic and identification information is accurate, that necessary coding/labeling is complete, and that documents are in good condition for scanning. |
| ( ) | ( ) | 9. The use of reference materials was not allowed unless specified in the Examiner's Manual.   |
| ( ) | ( ) | 10. A roster of students was maintained and turned in to the School Test Coordinator along with an answer document for each student taking all or part of the test.  |
| ( ) | ( ) | 11. All testing materials issued were carefully counted and returned to the School Test Coordinator.   |

Examiner's Signature \_\_\_\_\_

Date \_\_\_\_\_

## Test Participation Documentation for Eligible EL Students

EL Test Participation Committee (EL-TPC) Meeting Date \_\_\_\_\_

Student \_\_\_\_\_ Grade \_\_\_\_\_ School \_\_\_\_\_

Date of Entry in U.S. school: mo \_\_\_\_\_ yr \_\_\_\_\_

Student GTID # \_ \_ \_ \_ \_ DOB \_\_\_\_\_

**Is the student eligible for ESOL services?** (Indicate the student's proficiency level on the state-approved eligibility screener in accordance with SBOE Rule 160-4-5-.02)

Student's proficiency level \_\_\_\_\_

\_\_\_\_ Yes (Proceed to Part One)

\_\_\_\_ No (STOP!) THIS STUDENT CANNOT BE CODED AS EL OR CONSIDERED FOR ACCOMMODATIONS PER SBOE RULES 160-3-1-.07 AND 160-4-5-.02)

### Part One: Consideration of Deferment

1. Will the administration of the assessment occur during the first 12 months of the student's initial entry into a U. S. school? \_\_\_\_ Yes (continue) \_\_\_\_ No (go to Part Two)

2. Will the student participate in the state adopted English proficiency assessment (ACCESS for ELLs or Alternate ACCESS for ELLs)?

\_\_\_\_ Yes (continue) \_\_\_\_ No (Student cannot be deferred; proceed to Part Two)

3. Does the student's limited proficiency in English indicate assessment in content areas other than mathematics and science is NOT in the best educational interest of the student?

\_\_\_\_ Yes (continue) \_\_\_\_ No (go to Part Two)

Note: Students must participate in mathematics and science assessments, all EOCTs, and all Georgia Milestones EOCs. A deferment is not permitted on the mathematics and science portions of any of the assessments listed below; no Georgia Milestones end of course assessments may be deferred.

4. Assessments to be deferred: \_\_\_\_ GA Milestones (Gr. 3-8) \_\_\_\_ GAA \_\_\_\_ GHSGT \_\_\_\_ GKIDS \_\_\_\_ GHSWT

\_\_\_\_ Local Assessment

Part Two: Consideration of Accommodations

1. Will the student participate in all required assessments without accommodations?

\_\_\_ Yes (Stop here)      \_\_\_ No (Continue with number 2)

2. Determine the accommodations the student needs in order to meaningfully participate in each assessment this school year and document them using the appropriate form. These accommodations will be taken from the table of allowable test accommodations located in the *Student Assessment Handbook* and/or test administration manuals. Any accommodation considered that is not found in the *Student Assessment Handbook* **must** be approved by the Assessment Administration Division of the GaDOE prior to use. All accommodations must be consistent with classroom instruction and assessment and support any plans that have been designed to aid the student instructionally.

Signatures (Committee shall be comprised of a minimum of three members, one of whom is a teacher certified by the Professional Standards Commission, and must include the EL/ESOL teacher/aide currently serving the student with English language assistance)

Content area and/or grade level \_\_\_\_\_

EL/ESOL Teacher/Aide \_\_\_\_\_ Date \_\_\_\_\_

Certified Educator \_\_\_\_\_ Date \_\_\_\_\_

Parent/Guardian \_\_\_\_\_ Date \_\_\_\_\_

Student (if 18 years or older) \_\_\_\_\_ Date \_\_\_\_\_

Administrator \_\_\_\_\_ Date \_\_\_\_\_

Chart: Recommended Assessment Accommodations  
(Attach to EL-TPC Documentation form)

Student Name \_\_\_\_\_

Student GTID # \_ \_ \_ \_ \_

Name of Assessment				
Deferred  (Math, science, and EOC may not be deferred)				
Setting				
Presentation				
Response				
Scheduling				

## Web Resources

The GaDOE provides extensive resources via the web. The following information is provided so that systems can utilize these resources to effectively communicate information to students, parents, and teachers.

Useful main pages for various topics are as follows:

ACCESS for ELLs

<http://www.gadoe.org/Curriculum-Instruction-and-Assessment/Assessment/Pages/ACCESS-for-ELLs.aspx>

AP, PSAT, SAT

<http://www.gadoe.org/Curriculum-Instruction-and-Assessment/Curriculum-and-Instruction/Pages/default.aspx>

CCGPS

<http://www.gadoe.org/Curriculum-Instruction-and-Assessment/Curriculum-and-Instruction/Pages/default.aspx>

CRCT

<http://www.gadoe.org/Curriculum-Instruction-and-Assessment/Curriculum-and-Instruction/Pages/default.aspx>

CRCT-M

<http://www.gadoe.org/Curriculum-Instruction-and-Assessment/Assessment/Pages/CRCT-M.aspx>

ELL/ESOL

[http://www.gadoe.org/Curriculum-Instruction-and-Assessment/Curriculum-and-Instruction/Pages/English-to-Speakers-of-Other-Languages-\(ESOL\)-and-Title-III.aspx](http://www.gadoe.org/Curriculum-Instruction-and-Assessment/Curriculum-and-Instruction/Pages/English-to-Speakers-of-Other-Languages-(ESOL)-and-Title-III.aspx)

EOCT

<http://www.gadoe.org/Curriculum-Instruction-and-Assessment/Assessment/Pages/EOCT.aspx>

GAA

<http://www.gadoe.org/Curriculum-Instruction-and-Assessment/Assessment/Pages/GAA.aspx>

GHS GT

<http://www.gadoe.org/Curriculum-Instruction-and-Assessment/Assessment/Pages/GHS GT.aspx>

GKIDS

<http://www.gadoe.org/Curriculum-Instruction-and-Assessment/Assessment/Pages/GKIDS.aspx>

Georgia Milestones

<http://www.gadoe.org/Curriculum-Instruction-and-Assessment/Assessment/Pages/Georgia-Milestones-Assessment-System.aspx>

GOFAR

Webpage TBD

GPS

<https://www.georgiastandards.org/Pages/default.aspx>

Lexiles

<http://www.gadoe.org/Curriculum-Instruction-and-Assessment/Assessment/Pages/Lexile-Framework.aspx>

NAEP

<http://www.gadoe.org/Curriculum-Instruction-and-Assessment/Assessment/Pages/NAEP.aspx>

OAS

<http://www.gadoe.org/Curriculum-Instruction-and-Assessment/Assessment/Pages/OAS.aspx>

Special Education Services and Supports

<http://www.gadoe.org/Curriculum-Instruction-and-Assessment/Special-Education-Services/Pages/default.aspx>

Variances

<http://www.gadoe.org/External-Affairs-and-Policy/Policy/Pages/Waivers-and-Variations.aspx>

Writing Assessments

<http://www.gadoe.org/Curriculum-Instruction-and-Assessment/Assessment/Pages/Writing-Assessments.aspx>

The URL for the main page of the **GaDOE web site** is [www.gadoe.org](http://www.gadoe.org).

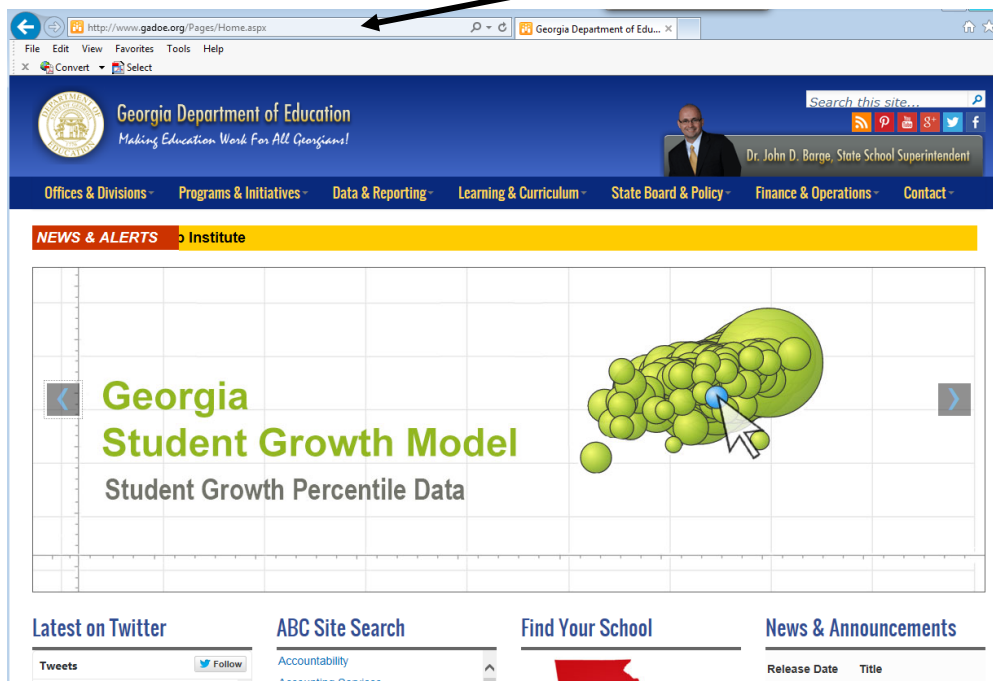

To link to the main page for Testing, click on the **Home** drop down and go to **Curriculum Instruction and Assessment** and select **Assessment Research Development and Administration**. Click here for the testing page.

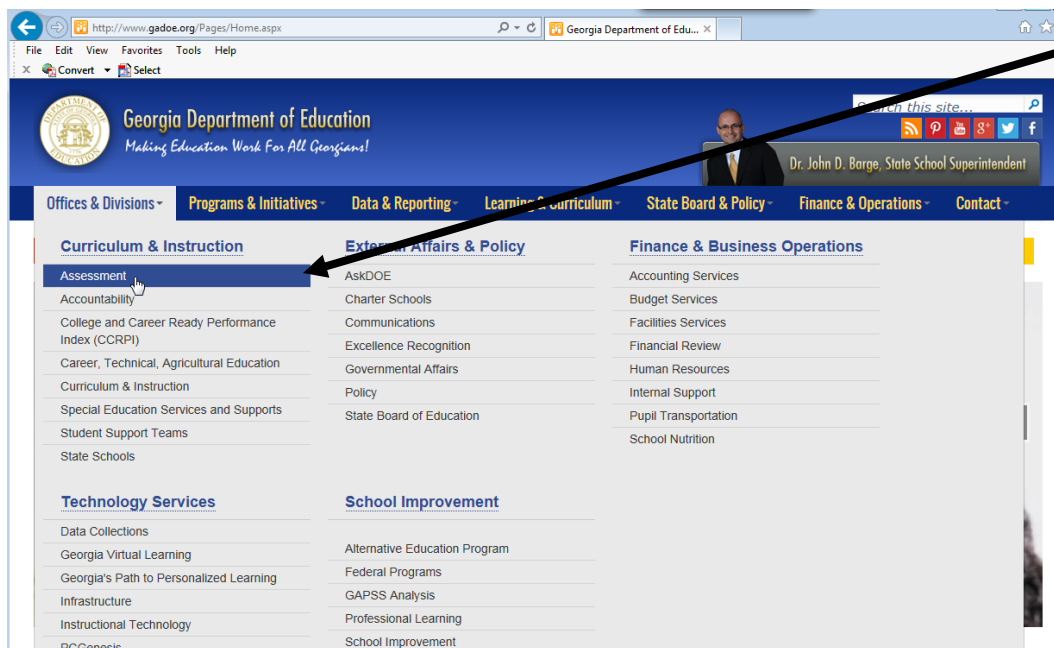

## Main testing page:

### Testing Program Information

This page will give a link for all testing programs and the main testing page.

The screenshot shows a web browser window with the URL <http://www.gadoe.org/Curriculum-Instruction-and-Assessment/Assessment/Pages/def...>. The page header features the Georgia Department of Education logo and the tagline "Making Education Work For All Georgians!". Below the header is a navigation menu with links: Offices & Divisions, Programs & Initiatives, Data & Reporting, Learning & Curriculum, State Board & Policy, Finance & Operations, and Contact. The main content area is titled "Testing/Assessment" and includes a sidebar with links to Primary Assessments (CRCT, CRCT-M, EOCT, GAA, GHSGT, Writing Assessments), College Readiness for School Personnel (AP, PSAT, SAT), and College Readiness for Students/Parents (ACT, AP, DEAT). The main content area also includes a "Mission" section, a "Contact Information" section for Melissa Fincher, Ph.D., Deputy Superintendent, Assessment and Accountability, and a "Primary Assessments" section. The page is designed with a blue header and a white main content area.

Georgia Department of Education  
Making Education Work For All Georgians!

Dr. John D. Borge, State School Superintendent

Offices & Divisions - Programs & Initiatives - Data & Reporting - Learning & Curriculum - State Board & Policy - Finance & Operations - Contact -

Curriculum, Instruction and Assessment → Assessment Research, Development and Administration

### Testing/Assessment

[Primary Assessments](#)

- CRCT
- CRCT-M
- EOCT
- GAA
- GHSGT
- Writing Assessments

[College Readiness for School Personnel](#)

- AP
- PSAT
- SAT

[College Readiness for Students/Parents](#)

- ACT
- AP
- DEAT

#### Mission

The purposes of the Georgia Student Assessment Program are to measure student achievement relative to the state-mandated content standards, to identify students failing to achieve mastery of content, to provide teachers with diagnostic information, and to assist school systems in identifying strengths and weaknesses in order to establish priorities in planning educational programs.

The assessment program includes customized criterion-referenced tests at the elementary, middle, and high school levels; and the National Assessment of Educational Progress in grades 4, 8 and 12. These mandatory state assessments include the Primary Assessments as well as Other Assessments.

#### Contact Information

**Melissa Fincher, Ph.D.**  
Deputy Superintendent, Assessment and Accountability  
Phone: (404) 656-2668  
Fax: (404) 656-5976  
Email: [mfincher@doe.k12.ga.us](mailto:mfincher@doe.k12.ga.us)

[Staff Contact List](#)

#### Primary Assessments

#### Assessment Resources

## Important Memoranda and Announcements for System Test Coordinators

Important update information is posted for all System Test Coordinators via the GaDOE web site. On the main testing page, look at **For Educators** and then choose **Memoranda and Announcements** System Test Coordinators should access this site weekly to check for information.

The screenshot shows a web browser window with the URL [http://www.gadoe.org/Curriculum-Instruction-and-Assessment/Assessment/Pages/Memoranda & Announce...](http://www.gadoe.org/Curriculum-Instruction-and-Assessment/Assessment/Pages/Memoranda%20and%20Announcements.aspx). The page header features the Georgia Department of Education logo and the tagline "Making Education Work For All Georgians!". Below the header is a navigation bar with links: Offices & Divisions, Programs & Initiatives, Data & Reporting, Learning & Curriculum, State Board & Policy, Finance & Operations, and Contact. The main content area is titled "Memoranda & Announcements" and includes a sidebar with links to Primary Assessments (CRCT, CRCT-M, EOCT, GAA, GHSGT, Writing Assessments), College Readiness for School Personnel (AP, PSAT, SAT), and College Readiness for Students/Parents (ACT, AP, PSAT). The main content area lists several memoranda and announcements, including "2014-2015 MEMORANDA AND ANNOUNCEMENTS", "EOCT Mid-Month Online Registration PDF", "Georgia Alternate Assessment (GAA) Fall 2014 Training PDF", "2014-2015 Assessment Webinar Schedule (August – December 2014) PDF", and "2014 System Test Coordinator (STC) Fall Conferences PDF". A contact information box for Melissa Fincher, Ph.D., Associate Superintendent, Assessment and Accountability, is also present.

**Memoranda & Announcements**

**Primary Assessments**

- CRCT
- CRCT-M
- EOCT
- GAA
- GHSGT
- Writing Assessments

**College Readiness for School Personnel**

- AP
- PSAT
- SAT

**College Readiness for Students/Parents**

- ACT
- AP
- PSAT

**2014-2015 MEMORANDA AND ANNOUNCEMENTS**

Date	Topic	Author
07/01/2014	System Test Coordinators	Tony Eitel
<a href="#">EOCT Mid-Month Online Registration PDF</a>		
07/01/2014	System Test Coordinators, Special Education Coordinators	Tony Eitel
<a href="#">Georgia Alternate Assessment (GAA) Fall 2014 Training PDF</a>		
06/06/2014	System Test Coordinators	Tony Eitel
<a href="#">2014-2015 Assessment Webinar Schedule (August – December 2014) PDF</a>		
06/06/2014	System Test Coordinators	Tony Eitel
<a href="#">2014 System Test Coordinator (STC) Fall Conferences PDF</a>		

**Contact Information**

**Melissa Fincher, Ph.D.**  
Associate Superintendent, Assessment and Accountability  
Phone: (404) 656-2668  
Fax: (404) 656-5976  
Email: [mfincher@doe.k12.ga.us](mailto:mfincher@doe.k12.ga.us)

## National Assessment of Educational Progress

The National Center for Education Statistics provides information and materials for students, parents, teachers, and the community. The web site is <http://www.nces.ed.gov/nationsreportcard>. Item banks and NAEP results can be found at this site.



NAEP  
Results

NAEP Item  
Bank



## NAEP Questions Tool

[Analyze Data](#) | [Sample Questions](#) | [State Comparisons](#) | [State Profiles](#) | [District Profiles](#)

### Explore NAEP Questions

After each assessment, NAEP releases dozens of sample questions to the public—more than 3,000 questions are currently available. The tools featured here can be used to supplement classroom instruction, provide additional insight into the content of the assessment, and show what students nationally or in your state or district know and can do. For more information, print a [quick reference guide](#) about NAEP or find out how [NAEP questions are scored](#).

#### Questions Tool >>



Explore a database of released NAEP questions.

#### Interactive Items >>



Explore questions from computer-based assessments.

#### Test Yourself >>



Try out actual questions administered to students in the NAEP assessments.

#### Item Maps >>



See what students at each achievement level are likely to know and can do.

#### What's New?

- [Writing tasks from the 2011 assessment](#).
- [Vocabulary](#) questions from the 2009 and 2011 assessments.

To find vocabulary questions, begin by selecting Reading. Then refine your search by selecting "Multiple-choice" and "Integrate/Interpret." The vocabulary questions are easy to identify by their descriptors, all of which begin with "Interpret word as used..."

[Publications & Products](#)

[Surveys & Programs](#)

[Data & Tools](#)

[Fast Facts](#)

[School Search](#)

[News & Events](#)

[About Us](#)



## NAEP Data Explorer

[Analyze Data](#) | [Sample Questions](#) | [State Comparisons](#) | [State Profiles](#) | [District Profiles](#)

### MAIN NDE

1. Select Criteria >

2. Select Variables >

3. Edit Reports >

4. Build Reports >

**STEP 1:** Select criteria from each drop-down menu to begin. Additional options related to your selections will appear. Then select measures, jurisdictions, and years based on available data.

[NDE Help](#)

Subject:

Grade:

[Reset](#)

2. Select Variables >

[About NAEP Data Explorer](#)

[Important Legal Information](#)

[Accessible Version](#)

Institute of Education Sciences  
National Center for Education Statistics

[NewsFlash](#) | [Staff](#) | [Contact](#) | [Help](#) | [RSS](#) | [Privacy Policy](#)  
[Statistical Standards](#) | [FedStats.gov](#) | [ChildStats.gov](#)

[U.S. Department of Education](#)